

iDigi[®] User's Guide

©2011 Digi International Inc.
All Rights Reserved.

Digi, Digi International, the Digi logo, the Digi website, iDigi, the iDigi logo, iDigi Manager Pro, iDigi Web Services API, Digi Connect, Digi Connect WAN, Digi Connect WAN VPN, ConnectPort X, ConnectPort Display, Anywhere USB, Digi Transport, Digi Transport DR, Digi Transport WR, Digi Transport WR44, DigiTransport VC7400, ConnectCore 9C, ConnectCore Wi-9C, ConnectCore 9P, ConnectCore 7U, ConnectCore 3G, Digi Connect, Digi Connect ME, Digi Connect Wi-ME, Digi Connect EM, Digi Connect Wi-EM, Digi Connect Wi-EM 9210, Digi Connect SP, Digi Connect Wi-SP, NS9750, NS9360, NS9210, NS7520 NET+OS, XBee, and XBee-PRO are trademarks or registered trademarks of Digi International, Inc. in the United States and other countries world wide.

All other trademarks mentioned in this document are the property of their respective owners.

Information in this document is subject to change without notice and does not represent a commitment on the part of Digi International.

Digi provides this document “as is,” without warranty of any kind, either expressed or implied, including, but not limited to, the implied warranties of fitness or merchantability for a particular purpose. Digi may make improvements and/or changes in this manual or in the product(s) and/or the program(s) described in this manual at any time.

This product could include technical inaccuracies or typographical errors. Changes are periodically made to the information herein; these changes may be incorporated in new editions of the publication.

Table of Contents

Chapter 1: Introduction to iDigi®	6
Overview	6
Why iDigi	6
Additional iDigi Documentation	7
iDigi Support Information	8
Chapter 2: Getting Started with iDigi®	9
iDigi User Accounts.....	9
iDigi Developer Account	9
iDigi Production Account	9
Creating your iDigi Developer Account.....	10
Chapter 3: iDigi Manager Pro™ Overview	11
Minimum Requirements	12
About menu.....	12
Log Off menu	12
Welcome menu	12
Resources menu	13
Devices menu	13
XBee Networks menu	13
Storage menu	14
Web Services Console menu.....	14
Summary menu.....	14
Details menu	14
My Account menu	15
Operations menu	15

Chapter 4: Managing iDigi® Devices	16
Devices page overview	16
Devices page navigation	17
Cellular Modem ID	17
Device ID	17
Extended Address	18
Device Type	18
Description, Location, and Contact	18
Status	18
Last Connect Time	18
Latitude, and Longitude	18
Vendor ID	18
Devices page toolbar	18
Devices page search bar	19
Devices page Management Tools	20
Refresh	22
Export Device List	22
Add iDigi Devices to your inventory	22
Remove Devices	23
Upload Files to the Device	23
Exporting a Device's Configuration file	23
Import a Device's Configuration file	23
Import Customization Files to the Device	23
Reboot the Device	24
Reset the Device to Factory Defaults	24
Disconnect the Device from iDigi	24
Update the Device's Firmware	24
Update the Device's XBee Firmware	24
Update XBee Node Firmware	24
Displaying a Device's Configuration	24
Chapter 5: iDigi® SMS	28
Overview	28
Enabling SMS support on your iDigi User Account	28
Configuring your iDigi Devices	29

Set Device-Level SMS Settings.....	29
Set Device-Level iDigi SMS Settings	30
Add the Digi Device's Phone Number to iDigi.....	31
Managing Device Level iDigi SMS Subscriptions	31
Enabling Device Level iDigi SMS Subscriptions.....	31
Terminating a Device Level iDigi SMS Subscription	33
Metering	33
Sending iDigi SMS Messages from iDigi Manager Pro.....	34
Request Connect	34
Reboot.....	36
Ping	36
Command Line	37
Provision	38
Configure	38
Troubleshooting for iDigi SMS Users	38
Find the Device's Phone Number.....	38
Ping the Device from a Cell Phone.....	39
Confirm iDigi SMS Settings.....	39
Chapter 6: Managing XBee® Nodes	40
XBee Networks page overview	40
XBee Networks page navigation.....	41
Node Address.....	41
Network Gateway	41
Node ID.....	42
Module Type.....	42
Product Type.....	42
Type	42
Role.....	42
Network Address	42
Parent	42
Last Updated	42
XBee Networks page toolbar	43
XBee Networks page search bar	43
XBee Networks page Management Tools	43

Refresh	43
Discover	43
Rediscover (Clear Cache)	44
Export Networks Information	44
Displaying an XBee Node's Configuration	44
Chapter 7: iDigi® Device Storage	46
Storage menu overview	46
Storage page toolbar	46
Storage page Search bar	47
Managing Device Folders	47
Chapter 8: iDigi® Subscriptions	49
Subscriptions Summary page overview	49
iDigi Services.....	50
Subscriptions Summary page toolbar	51
Subscriptions Summary page search bar	51
Subscriptions Details page overview	51
Details page search bar	52
Chapter 9: iDigi® User Account Administration	53
My Account menu	53
Operations menu	54
Security Menu	55
Overview.....	55
Role Descriptions.....	55
User Management	56
Security Policy Management	59
Chapter 10: iDigi® Device Support	61
Chapter 11: Examples	64
Add a Device to the iDigi inventory manually	64
Deploy Python files to multiple Devices	69
Export the iDigi Device configuration	71
Upload, download, and delete Python files to or from an iDigi Device	72

Change the Device's system's description	75
Change the Device's Ethernet configuration.....	77
Configure the Device's IP Host Name	79
Manage the Device's Python files and Auto-Start settings	80
Configure secure iDigi Device connections using SSL	82
Examples using the search bar.....	85
Scan for XBee Nodes in the network	87
Determine the Gateway Device for Remote Nodes	91
Configure the XBee Node ID	93
Enable 128-bit AES encryption on an XBee network.....	95
Configure the XBee Gateway with an Extended PAN ID and to block network joins .	98
Update iDigi Device Firmware	100
Find the iDigi Device's IP Address when using a Primary Cellular Connection	102
Chapter 12: Glossary of iDigi® Definitions and Terms	103

1. Introduction to iDigi®

1.1 Overview

The iDigi platform is an on-demand hosted service platform with no infrastructure requirements for the user. iDigi provides device management, real-time device messaging, and data storage services for a network comprised of both wired and wireless Digi and third-party Gateways (called iDigi devices). iDigi provides easy integration with M2M and mesh networking devices. iDigi is based upon a cloud computing model that provides on-demand scalability so you can be assured that when you need additional computing and storage iDigi will scale to meet your needs. iDigi is designed using a high-availability architecture, with redundancy and failover characteristics in mind. iDigi is monitored 24 hours a day, 365 days a year by Digi Operations staff which is able to respond to issues if and when they arise.

1.2 Why iDigi

In contrast to the one-user-to-one device model of other Digi device interfaces, iDigi uses a one-user-to-many devices interface model. By providing a central point of access for all the iDigi devices in your inventory, iDigi makes it easy to manage many devices. The iDigi devices initiate the connection to iDigi via the Internet, and maintain the connection so you always have access to your remote assets. This connection allows for end-to-end communications between the iDigi devices and the end-user iDigi client applications.

By leveraging the Python support provided by the iDigi devices, customers can develop and deploy customized Python programs throughout their network in order to collect data from the iDigi devices and their attached devices and sensors. Once the data is collected, the Python programs can send the data up to iDigi where it will be stored and can be retrieved by iDigi client applications issuing iDigi Web Service requests.

iDigi is a secure, publicly accessible platform allowing iDigi devices to access it with little or no configuration. There is no need for connections to be opened through your DMZ in order for the iDigi devices access iDigi. Users can access their iDigi device inventory using iDigi Manager Pro, so by using a standard Web browser you can configure your iDigi devices, track device performance, monitor device connections, device status and statistics, reboot devices, reset defaults, and remotely upgrade firmware for all the devices in your iDigi devices in your inventory.

Enterprise business applications connect to iDigi's Web Service API and customers pay only for the iDigi devices that subscribe to iDigi. Digi also provides access to a free iDigi developer account, which provides access to all the iDigi features so you can develop your own iDigi solutions.

1.3 Additional iDigi Documentation

The following Digi documents are available on the Digi Website. Go to www.digi.com and in the Search field provided, enter the document number for the appropriate document you wish to download.

Document Title	Document Number
Anywhere USB 2/5/5(G2)/14 Installation Guide	90001085
Anywhere USB TS-44 Installation Guide	90001086
ConnectCore 9C/Wi-9C Hardware Reference Manual	90000789
ConnectCore 9P 9215, Wi-9P 9215, and 3G 9P 9215 Hardware Reference Manual	90000879
ConnectCore 9P 9360 Hardware Reference Manual	90000769
ConnectCore 7U Hardware Reference Manual	90000798
ConnectPort X Family User's Guide	90000832
ConnectPort X5 Family User's Guide	90001100
ConnectPort X3 Family User's Guide	90001190
ConnectPort Display User's Guide	90000750
Customization and Integration Guide: Digi Connect Family	90000734
Digi Cellular Family User's Guide	90000753
Digi Connect Family User's Guide	90000565
Digi Connect EM and Digi Connect Wi-EM Hardware Reference Manual	90000632
Digi Connect ME, Digi Connect Wi-ME and Digi Connect ME 9210 Hardware Reference Manual	90000897
Digi Connect SP and Digi Connect Wi-SP Hardware Reference Manual	90000540
Digi Connect Wi-EM 9210 Hardware Reference Manual	90000955
Digi TransPort Family User's Guide	90001019
iDigi Web Services Programming Guide	90002008
NS7520 Hardware Reference Manual	90000353
NS9210 Hardware Reference Manual	90000846
NS9360 Hardware Reference Manual	90000675

Document Title	Document Number
NS9750 Hardware Reference Manual	90000624
Product Manual: XBee/XBee-Pro ZB RF Modules	90000976
Remote Command Interface (RCI) Specification	90000569
User's Guide: XBee/XBee-Pro Drop-In Networking Adapters and Accessories	90000891

1.4 iDigi Support Information

For iDigi Technical Support contact us at:

To contact Digi International by	Use
Mail	Digi International World Headquarters 11001 Bren Road East Minnetonka, MN 55343
Phone	1-877-434-4439 or 1-952-912-3456
Web	www.digi.com/support

2. Getting Started with iDigi®

The features provided by iDigi are made available by the iDigi Services subscribed to by your iDigi User Account. As an iDigi Developer, you have free access to an iDigi Developer Account that enables all the iDigi features and functionality except for its limitation to supporting a maximum of only 5 iDigi devices (or a list of supported iDigi devices, see Chapter 10 - iDigi® Device support on page 52).

This User's Guide will focus on helping the new iDigi Developer manage his iDigi device inventory.

2.1 iDigi User Accounts

iDigi supports several types of User Accounts. The details of the accounts are described in the following sections.

2.1.1 iDigi Developer Account

The iDigi developer account is a free, password protected iDigi User Account that provides access to a limited number of iDigi devices. The iDigi developer account enables developers to create and deploy Python programs and iDigi Client Applications that will leverage the functionality provided by both iDigi and the iDigi devices.

The iDigi Developer services are accessed at: <https://developer.idigi.com>

2.1.2 iDigi Production Account

The iDigi production account is a fee-based, password protected iDigi User Account that provides access to all the iDigi devices in your inventory within the limits of the iDigi Services and Rate Plans specified by your User Account.

The iDigi Production services are accessed at: <https://my.idigi.com>

2.1.3 Creating your iDigi Developer Account

To create your iDigi Developer account, click [Are you a new user?](#), then follow the steps provided.

Figure 1: iDigi Developer Login Page

After you create your iDigi Developer Account and Log in to iDigi, you will be using iDigi Manager Pro, and since the iDigi services are cloud-based, the iDigi Manager Pro view of your iDigi device inventory will be consistent whether you use iDigi Manager Pro from your home or office.

After you complete your iDigi Developer evaluation, you can setup an iDigi Production account by contacting us at:

Phone:
1-877-IDIGI-EZ
or
1-877-434-4439

Web:
www.idigi.com/contactus

3. iDigi Manager Pro™ Overview

iDigi Manager Pro is the graphical user interface of iDigi. The first time you Log in to iDigi, iDigi Manager Pro will display the Welcome page; otherwise it will display the last page visited during your previous iDigi management session. The iDigi Manager Pro sessions have a 30-minute inactivity time limit.

The iDigi Manager Pro screens displayed throughout this User's Guide are based on the iDigi 2.1.10.1 version.

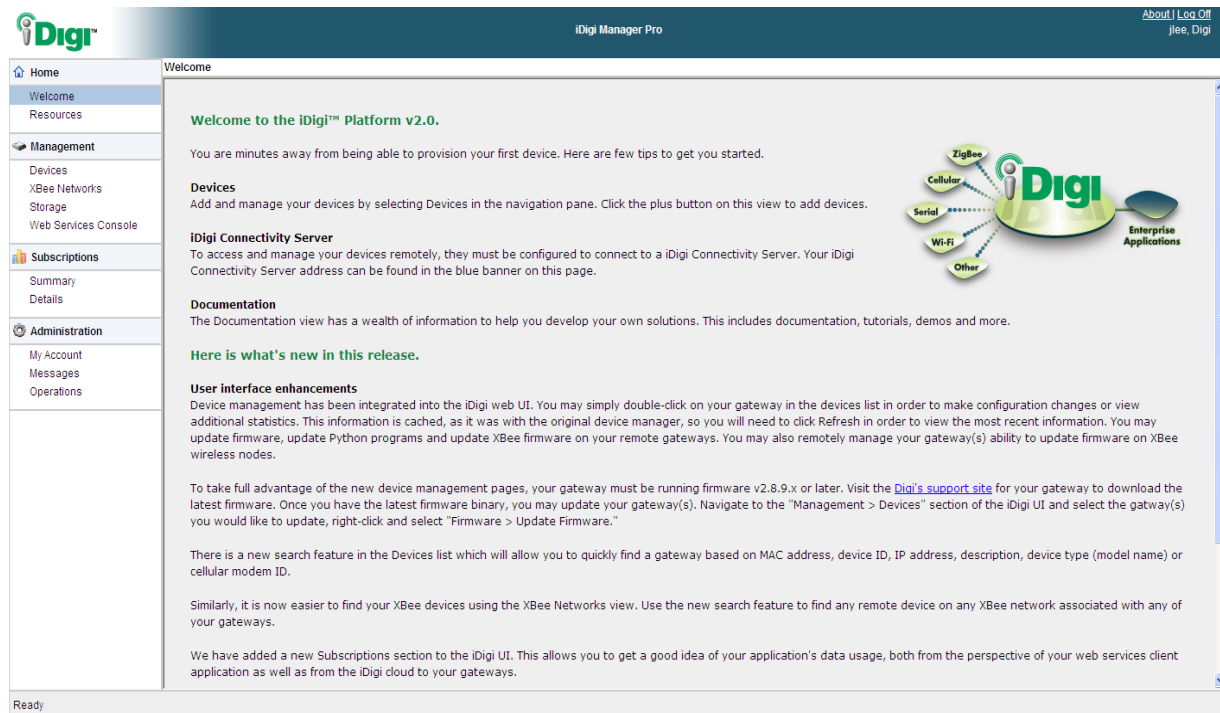

Figure 2: iDigi Manager Pro Welcome page

iDigi Manager Pro provides menus in the left navigation bar and banner. These menus provide access to all the Management, Subscriptions, and Administration functions of iDigi Manager Pro.

Most of the menus display a toolbar at the top of the selected page as well as a list of devices or entries to be displayed or configured in the body of the page. The toolbars allow quick-access to the management functions for the given page. You can also bring up a tools menu by right-clicking one of the entries on the page; this will allow you to see the available tools available for the item or items selected.

The columns displayed by the iDigi Manager Pro are configurable. You can select which columns should be included or excluded from view, as well as arrange the order of the columns to suit your needs. If you choose to display all the available columns for some of the pages, you may wish to use your Web browser's Zoom-In and Zoom-Out functions (Ctrl++, and Ctrl+-) in order to display the page's information more effectively.

3.1 Minimum Requirements

iDigi Manager Pro connects to iDigi using a standard Web Browser. iDigi Manager Pro supports the following Web Browsers:

Web Browser	Version Requirements
Microsoft Internet Explorer	Versions 7 through 8 Note: IE 9 is not currently supported
Mozilla Firefox	Version 3 or newer
Google Chrome	Version 4 or newer
Apple Safari	Version 4 or newer*

* The **Device Discovery** function in the Add Devices tool is not currently supported on Mac OS X.

3.2 About menu

The **About menu** is displayed in the iDigi Manager Pro banner, and it provides version information for iDigi Manager Pro and contact information for Digi.

3.3 Log Off menu

The **Log Off** menu is in the iDigi Manager Pro banner, and it opens a dialog box allowing you to exit your iDigi management session.

3.4 Welcome menu

The **Welcome** page is the page displayed when you first log into iDigi. It provides a brief overview of some of the iDigi features.

3.5 Resources menu

Clicking the **Resources** menu provides a list of iDigi resources including documents, applications, and helpful links in order to help you better understand the iDigi environment. As new versions of iDigi are released, these resources may be updated, so it is a good practice to check out this page from time to time to ensure you are aware of the latest iDigi resources available.

3.6 Devices menu

Clicking the **Devices** menu displays the list of iDigi Devices in your inventory. The Devices menu allows for the:

- Displaying of the Device ID, IP Address, and connection status of your iDigi Devices
- Selecting of the columns to be displayed by the Devices page
- Adding and removing iDigi Devices from your inventory
- Configuring of iDigi Devices
- Uploading of Python files to iDigi Devices
- Updating of Device and XBee Node firmware to the iDigi Devices,
- Exporting and Importing iDigi Device configuration files
- Importing of iDigi Device customization files
- Rebooting of the iDigi Device
- Restoring of the Factory Defaults of an iDigi Device
- Exporting of the iDigi Device information displayed by the Devices page
- Performing of management tasks on a group of iDigi Devices

3.7 XBee Networks menu

Clicking the **XBee Networks** menu allows you to manage all the XBee devices in your inventory. The XBee Networks menu allows for the:

- Displaying of the Node Address, Network Gateway, Type, and Role of all the XBee devices in the network
- Refreshing of the list of devices on any XBee network
- Configuring of the XBee devices in the network
- Exporting of the XBee network information
- Performing of management tasks on a group of XBee devices

3.8 Storage menu

Clicking the **Storage** menu displays a folder for each of the iDigi Devices in your inventory. The name of the folder is the fully qualified Device ID of the iDigi Device. When the Python program running on the iDigi Device sends data to iDigi for storage, these folders represent the location where the data is stored on iDigi. Each iDigi Device only has access to its own folder, and any subfolder created under its root folder. The Storage menu allows for the:

- Displaying of the folders associated with your iDigi Devices
- Creating and deleting of folders
- Displaying of the contents of the folders and the size of the files in them
- Uploading of files to the folders from your PC
- Download of files from folders to your PC

3.9 Web Services Console menu

Clicking the **Web Services Console** menu opens a page providing tools for the iDigi developer. This page allows you to perform any iDigi Web Service request and view the response data. The Web Services Console page is intended to be a tool for developers writing applications that will call iDigi Web Services, although it can also be useful to administrators as a diagnostic tool. For information regarding this menu, please refer to the *iDigi Web Services Programming Guide*.

3.10 Summary menu

Clicking the **Summary** menu displays subscription information including the iDigi Services and iDigi Rate Plans assigned to your account. By default, an iDigi Developer account subscribes to all the iDigi Services. The Summary menu allows for the:

- Displaying of all the iDigi Services subscribed to by your User Account
- Displaying of the Rate Plan associated with each iDigi Service
- Displaying of the number of subscriptions and usage for each of the iDigi Services
- Displaying of the usage limit and any overage for each of the iDigi Services
- Exporting of iDigi Service usage for the current month or previous months

3.11 Details menu

Clicking the **Details** menu displays detailed information about your subscriptions including the iDigi Services and Rate Plans subscribed to by your User Account. The Details menu allows for the:

- Terminating of the Subscription to a Service
- Activating and Deactivating of a Subscription to a Service
- Displaying of the Services subscribed to by each of the iDigi Devices
- Displaying of the usage consumed by each of the iDigi Devices
- Exporting of Service usage for the current, or previous months

3.12 My Account menu

Clicking the **My Account** menu displays your User Account information and allows you to edit your User Account and Password information.

3.13 Operations menu

Clicking the **Operations** menu displays a list of the iDigi operations (management tasks) your have performed over the last 24 hours.

4. Managing iDigi® Devices

4.1 Devices page overview

Clicking the Devices menu opens the Devices page. The Devices page allows you to manage the iDigi Devices in your inventory. In order to manage an iDigi Device, it must be added to your inventory, see the Add iDigi Devices to your inventory section on page 22 for more details.

The Devices page provides a toolbar and search bar to simplify your management tasks. You can also add or remove individual columns from being displayed on the page, as well as arranging the columns in any order you wish. You can even sort the columns. For more information see the Devices page navigation section on page 17.

Common device management tasks include:

- Adding and removing devices from the network
- Importing and exporting configuration files from the devices
- Updating firmware in the devices
- Changing the configuration of a device

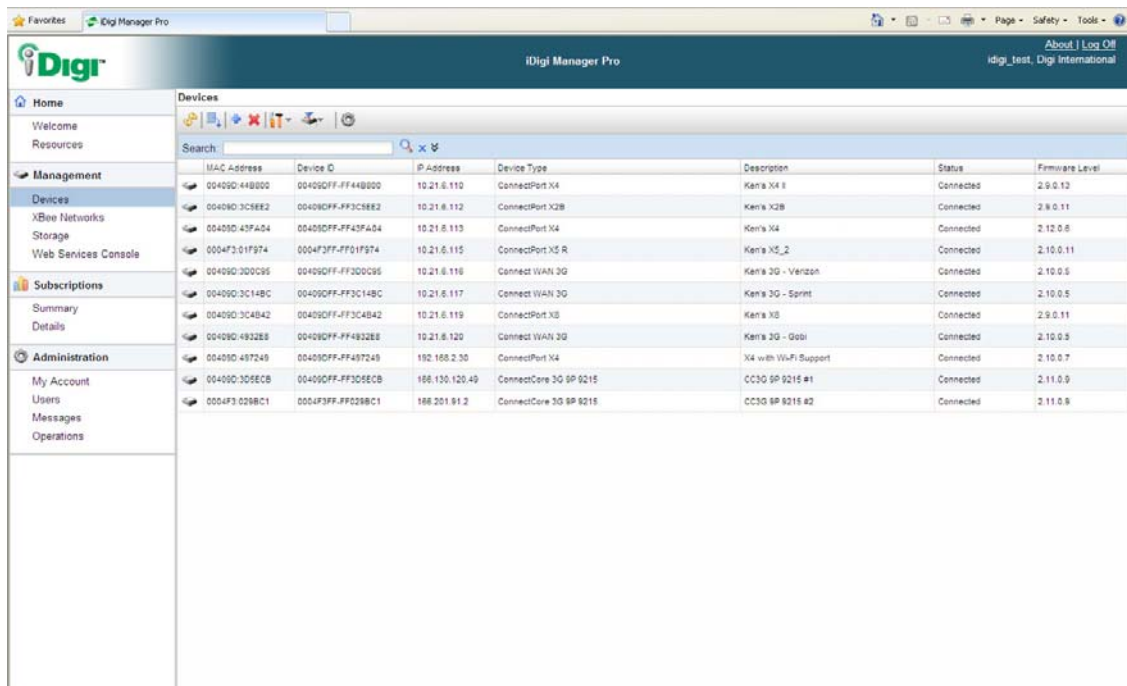

MAC Address	Device ID	IP Address	Device Type	Description	Status	Firmware Level
00409D:44B000	00409DFF-FF44B000	10.21.6.110	ConnectPort X4	Ken's X4 1	Connected	2.9.0.12
00409D:3C5E82	00409DFF-FF3C5E82	10.21.6.112	ConnectPort X2B	Ken's X2B	Connected	2.8.0.11
00409D:43FA04	00409DFF-FF43FA04	10.21.6.113	ConnectPort X4	Ken's X4	Connected	2.12.0.8
0004F3:01F974	0004F3FF-FF01F974	10.21.6.115	ConnectPort X5 R	Ken's X5_2	Connected	2.10.0.11
00409D:300C95	00409DFF-FF300C95	10.21.6.116	Connect WAN 3G	Ken's 3G - Verizon	Connected	2.10.0.5
00409D:3C14BC	00409DFF-FF3C14BC	10.21.6.117	Connect WAN 3G	Ken's 3G - Sprint	Connected	2.10.0.5
00409D:3C4B42	00409DFF-FF3C4B42	10.21.6.119	ConnectPort X8	Ken's X8	Connected	2.9.0.11
00409D:4932E8	00409DFF-FF4932E8	10.21.6.120	Connect WAN 3G	Ken's 3G - Gobi	Connected	2.10.0.5
00409D:497249	00409DFF-FF497249	192.168.2.30	ConnectPort X4	X4 with Wi-Fi Support	Connected	2.10.0.7
00409D:305ECB	00409DFF-FF305ECB	192.168.120.49	ConnectCore 3G SP 9215	CC3G SP 9215 #1	Connected	2.11.0.9
0004F3:0298C1	0004F3FF-FF0298C1	192.168.1.2	ConnectCore 3G SP 9215	CC3G SP 9215 #2	Connected	2.11.0.9

Figure 3: The Device List on the Devices page

4.2 Devices page navigation

The columns displayed are configurable in a variety of ways. Right-Click in one of the column headings and iDigi Manager Pro will list all the columns available for the particular page, as well as which columns are currently displayed on the page. Simply check and uncheck the appropriate columns to update the list to suit your needs.

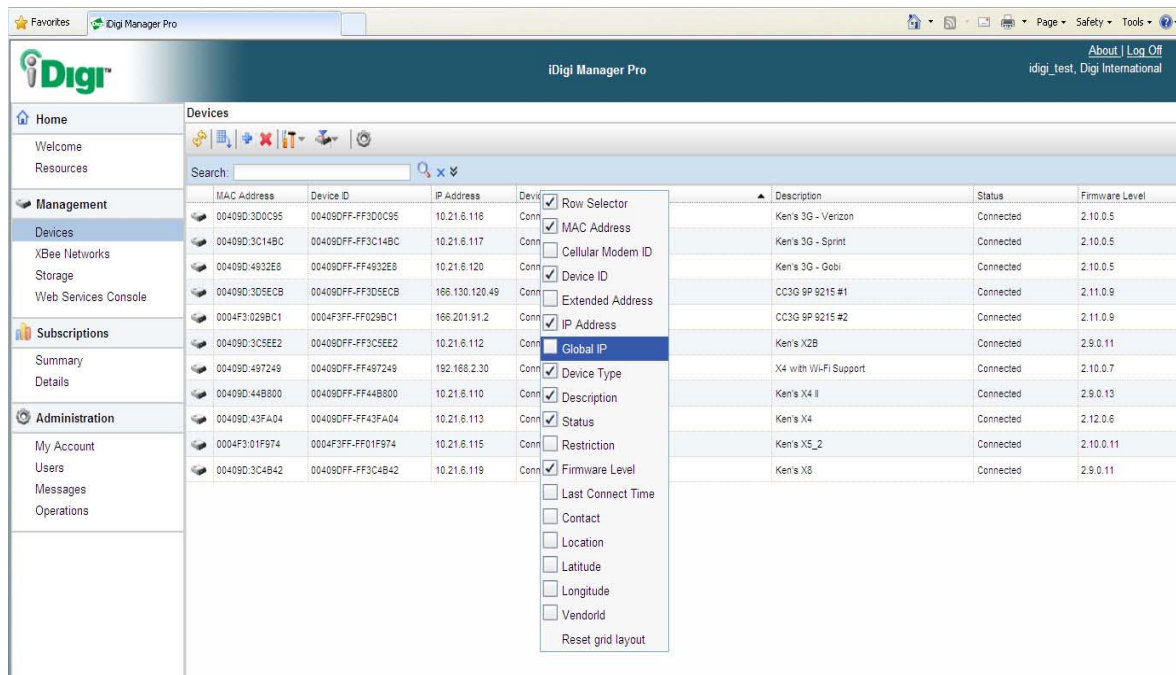

The columns can be rearranged by left-clicking the column you wish to move, and dragging it to its new location. Sorting a column is performed by left-clicking the column heading. This will reverse the search order of the selected column, left-clicking it again will set the search order back to where it was when you started.

Although many of the columns provided on the Devices page are self explanatory, some of them are explained in more detail below:

4.2.1 Cellular Modem ID

For iDigi Devices with cellular support, the Cellular Modem ID is the serial number of the cellular modem.

4.2.2 Device ID

The Device ID is a 16-Byte address that uniquely identifies the iDigi Device in iDigi. An iDigi Device will create its Device ID based on its primary communication interface. Usually this will be based on the Device's Ethernet MAC address, but for Devices that do not have an Ethernet interface another interface like its cellular interface will be chosen instead. The format of the Device ID is as follows:

XXXXXXXX-XXXXXXXX-XXXXXXXX-XXXXXXXX

An example of a Device ID based on a Device's Ethernet interface with a MAC Address of 0004F3:01F974 is:

00000000-00000000-0004F3FF-FF01F974

In many cases, the leading 8-bytes of the Device ID are zeros, the iDigi Manager Pro may skip displaying the leading "00000000-00000000" in order to minimize screen usage.

4.2.3 Extended Address

For iDigi Devices with XBee support, the Extended Address is the Device's XBee MAC Address.

4.2.4 Device Type

The Device Type is the iDigi Device's model information.

4.2.5 Description, Location, and Contact

The Description, Location, and Contact fields are user configurable and allow descriptive device information to be assigned to each of the iDigi Devices.

4.2.6 Status

The Status field indicates whether the given iDigi Device is currently connected or disconnected to iDigi.

4.2.7 Last Connect Time

The Last Connect Time indicates the last time the iDigi Device established its connection with iDigi.

4.2.8 Latitude, and Longitude

For iDigi Devices with Cellular GPS support, the Latitude and Longitude values provided from the Device are displayed.

4.2.9 Vendor ID

The Vendor ID is a 4-Byte value indicating the manufacturer of the selected iDigi Device.

4.3 Devices page toolbar

The Devices page toolbar provides quick access to all the management tasks that can be performed on the Devices page. The Tool-Bar provides the following buttons (maybe we can add tool-bar pictures for each of the following items):

- **Refresh** - Clicking the **Refresh** button refreshes the list of iDigi Devices displayed.
- **Export Device List** - Clicking the Export Device List button opens a dialog allowing you to export device information for all the iDigi Devices in your network in a Microsoft Excel file.
- **Add Devices** - Clicking the **Add Devices** button opens a dialog allowing you to add devices to your iDigi inventory. The Add Devices dialog includes an applet that discovers iDigi Devices on your local

network. If your Devices are not on your local network, you can also add them manually by supplying the necessary information.

- **Remove Devices** – Clicking the **Remove Devices** button will allow you to remove the selected iDigi Device from your network.
- **Administration** – Clicking the **Administration** button will allow you to upload files, import and export configuration and customization files, Reboot, Reset to Factory defaults, or disconnect your iDigi Device from iDigi.
- **Firmware** – Clicking the **Firmware** button allows you to update the firmware in the selected iDigi Device.
- **Properties** – Clicking the **Properties** button will open the Properties page for the iDigi Device or Devices selected. The Properties page displays the Device configuration, state, and statistics information.

4.4 Devices page search bar

The search bar allows you to search for entries in the Device List that match the search criteria entered. The search bar provides the Search, Clear, and Advanced buttons.

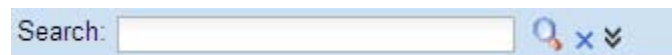

Clicking the **Search** button starts the search using the criteria entered in the Search field, searching only in the columns called out in the **Advanced** button. The resulting search will display all the devices that meet the search criteria in the Device List.

Clicking the **Clear** button clears the Search field and updates the Device List to display all the iDigi Devices in your inventory.

Clicking the **Advanced** button will allow you to select the search columns to be used during subsequent searches.

4.5 Devices page Management Tools

Performing management tasks on a Device is a two-step process. First select the Device or Devices, and then select the management function to be performed.

Selecting Devices in the Device List is as simple as clicking on a Device. Once a Device has been selected, its row will turn blue (as shown below).

MAC Address	Device ID	IP Address	Device Type	Description	Status	Firmware Level
00409D:3D5ECB	00409DFF-FF3D5ECB	166.130.120.49	ConnectCore 3G 9P 9215	CC3G 9P 9215 #1	Connected	2.11.0.9
0004F3:029BC1	0004F3FF-FF029BC1	166.201.91.2	ConnectCore 3G 9P 9215	CC3G 9P 9215 #2	Connected	2.11.0.9
00409D:4932E8	00409DFF-FF4932E8	10.21.6.120	Connect WAN 3G	Ken's 3G - Gobi	Connected	2.10.0.5
00409D:3C14BC	00409DFF-FF3C14BC	10.21.6.117	Connect WAN 3G	Ken's 3G - Sprint	Connected	2.10.0.5
00409D:3D0C95	00409DFF-FF3D0C95	10.21.6.116	Connect WAN 3G	Ken's 3G - Verizon	Connected	2.10.0.5
00409D:3C5EE2	00409DFF-FF3C5EE2	10.21.6.112	ConnectPort X2B	Ken's X2B	Connected	2.9.0.11
00409D:43FA04	00409DFF-FF43FA04	10.21.6.113	ConnectPort X4	Ken's X4	Connected	2.9.0.11
00409D:44B800	00409DFF-FF44B800	10.21.6.110	ConnectPort X4	Ken's X4 II	Connected	2.9.0.13
0004F3:01F974	0004F3FF-FF01F974	10.21.6.115	ConnectPort X5 R	Ken's X5_2	Connected	2.9.2.0
00409D:3C4B42	00409DFF-FF3C4B42	10.21.6.119	ConnectPort X8	Ken's X8	Connected	2.9.0.11
00409D:497249	00409DFF-FF497249	192.168.2.34	ConnectPort X4	X4 with Wi-Fi Support	Connected	2.10.0.7

Figure 4: Selecting a Device to be managed

Selecting multiple Devices can be done by holding down the Ctrl key while selecting the Devices, or you can also select a series of Devices by first selecting the top-most Device, and then Shift-Click on the bottom-most Device to select all the Devices in the series (as shown on the next page).

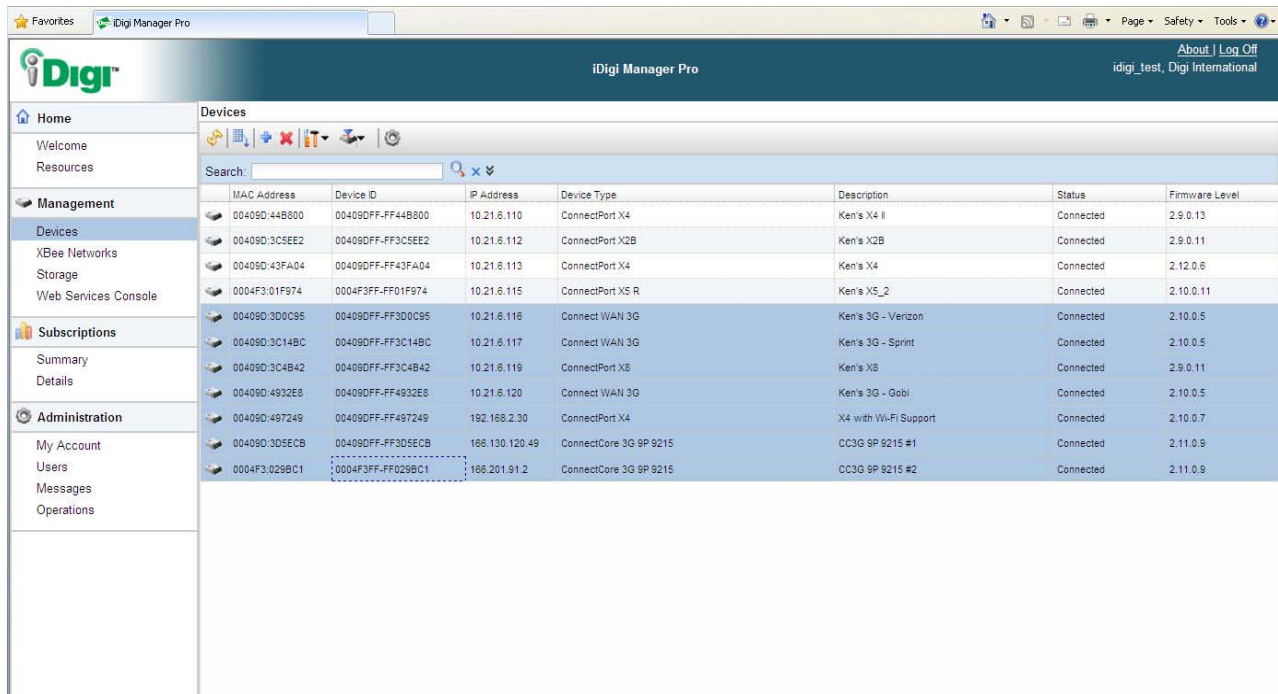
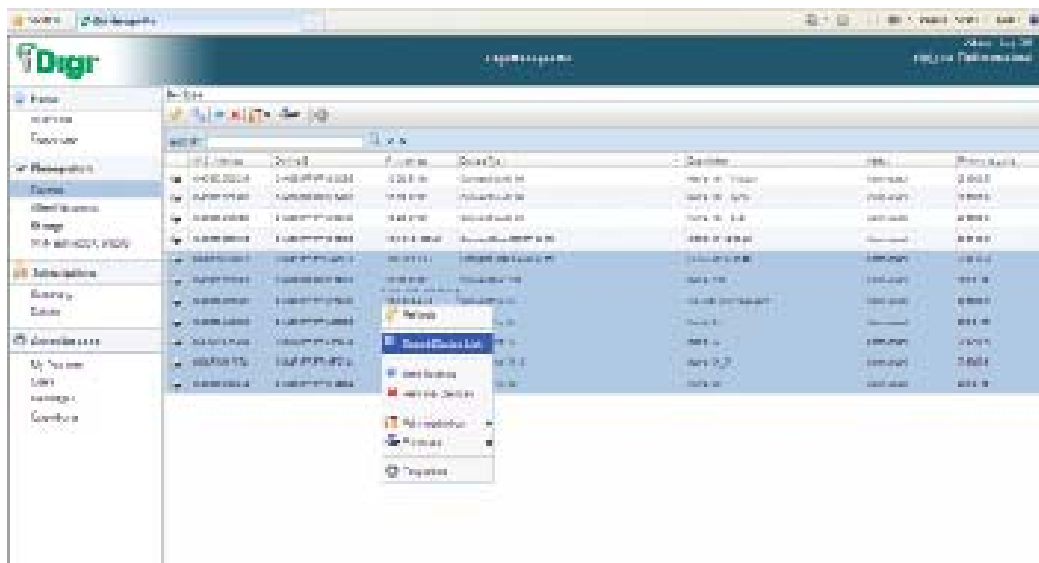

Figure 5: Selecting Multiple Devices to Configure

Once the Devices have been selected, either click the desired Tool-Bar button, or right-click on one of the selected Devices and select the desired management function from the menu displayed.

4.5.1 Refresh

Clicking the **Refresh** button will refresh the information displayed on the Devices page.

4.5.2 Export Device List

Clicking the **Export Device List** button will open a dialog box that will allow you to save the information displayed in the Devices page to a Microsoft Excel file.

4.5.3 Add iDigi Devices to your inventory

To communicate with iDigi, the Device needs to be added to your iDigi inventory, and the Device needs its Remote Management configuration updated in order to establish a connection with iDigi. The **Add Devices** dialog can perform these tasks for you.

Updating the Remote Management configuration of the iDigi Device entails the following:

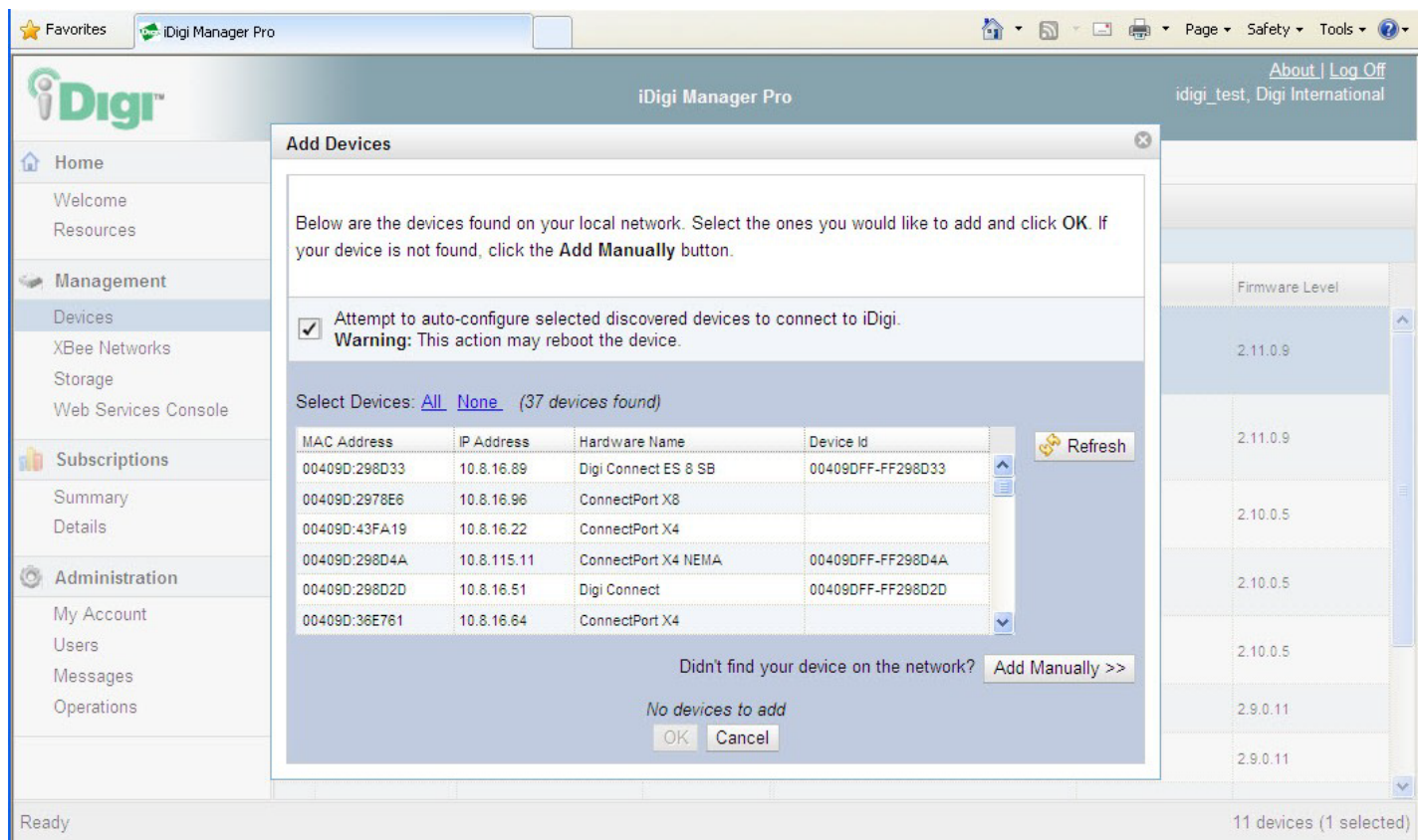

1. Enable Remote Management via iDigi
2. Provide the address of iDigi (www.developer.idigi.com in this case)
3. Have the Device connect to iDigi automatically at startup
4. Have the Device reconnect to iDigi in the event of a disconnection
5. Click the **Add Devices** button in order to open the dialog.

The first step is to discover your iDigi Device on your local network. Normally the Add Devices applet will discover all your iDigi Devices automatically as soon as you open it.

NOTE: The Add Devices Auto Discovery discovers iDigi Devices on your local network and requires the Java Runtime Environment (JRE 1.6 or newer). If this is not installed, or your iDigi Device is not discovered, or is not on your local network, you must add the iDigi Devices manually. For more information on how to add iDigi Devices manually, see the Add a Device to the iDigi inventory manually section on page 55.

Once your Device has been discovered on your local network, click on the Device you wish to add to your iDigi inventory. If the iDigi Device is not discovered, or is not on your local network, you can add the Device manually. Once all the Devices have been selected, determine whether or not you want the Add Devices applet to auto-configure the iDigi Device's Remote Management settings (this is the default option and will reboot the Device in order to apply the updated configuration settings).

Click **OK** to add the Devices to your iDigi inventory.

4.5.4 Remove Devices

Selecting **Remove Devices** will allow you to delete the selected Device or Devices from the inventory.

4.5.5 Upload Files to the Device

iDigi Manager Pro allows you to upload files to either the Devices root folder, or the Devices root Python folder. Selecting **Administration > Upload Files** opens a dialog that allows you to upload files to the root directory of the Device or Devices selected.

Selecting **Administration > Upload Python Files** opens a dialog box that allows you to upload Python files to the root "python" directory of the Device or Devices specified.

4.5.6 Exporting a Device's Configuration file

Selecting **Administration > Export** opens a dialog box that allows you export the XML configuration file of the selected Device. Exporting a Device's configuration file is a simple way to store a copy of the Device's configuration for later use.

4.5.7 Import a Device's Configuration file

Selecting **Administration > Import** opens a dialog box that allows you import a configuration file for the selected Device. The configuration file is an RCI file.

4.5.8 Import Customization Files to the Device

Selecting **Administration > Customization** opens a dialog box that allows you to download customization files. For the iDigi Devices that support this, customization files are used to private-label and customize the iDigi Device. Customization usually takes the form of importing a few files to the Device and rebooting the Device in order to apply the new defaults. For more information see Appendix B.

4.5.9 Reboot the Device

Selecting **Administration > Reboot** from allows you to reboot the Device or Devices selected.

4.5.10 Reset the Device to Factory Defaults

Selecting **Administration > Restore Factory Defaults** will open a dialog where you can restore the factory default configuration to the Device or Devices selected. The dialog allows you to select whether you want to reset all the configuration items, or everything except the Device's network configuration.

4.5.11 Disconnect the Device from iDigi

Selecting **Administration > Disconnect** will result in iDigi sending a command instructing the Device to disconnect. If the Device is configured to automatically reconnect to iDigi, it will re-establish the connection to iDigi after its reconnection timeout period has expired.

4.5.12 Update the Device's Firmware

Selecting **Update Firmware** will open a dialog box where you can select a Firmware file to upload to the selected Device or Devices. Once the Firmware file is downloaded to the Device, the Device will be rebooted automatically.

4.5.13 Update the Device's XBee Firmware

Selecting **Update Gateway XBee Radio Firmware** will open a dialog box where you can select a XBee Radio Firmware file to upload to the selected Device or Devices.

Once the XBee Radio Firmware file is downloaded to the Device, the Device will be rebooted automatically.

4.5.14 Update XBee Node Firmware

Selecting **Update XBee Node Firmware** will open a dialog box where you can download XBee Radio Firmware to all the Remote Nodes connected to the selected iDigi Device. Once the XBee Radio Firmware file is downloaded to the Remote Node, the Remote Node will be rebooted automatically.

4.5.15 Displaying a Device's Configuration

The configuration information for an iDigi Device is displayed by opening its Properties. This can be done by either double-clicking on the Device in the Device List, or by selecting one or more Devices and then clicking the **Properties** button in the Tool-Bar. iDigi Manager Pro displays the Properties with a menu-tree on the left and the corresponding Properties page information on the right.

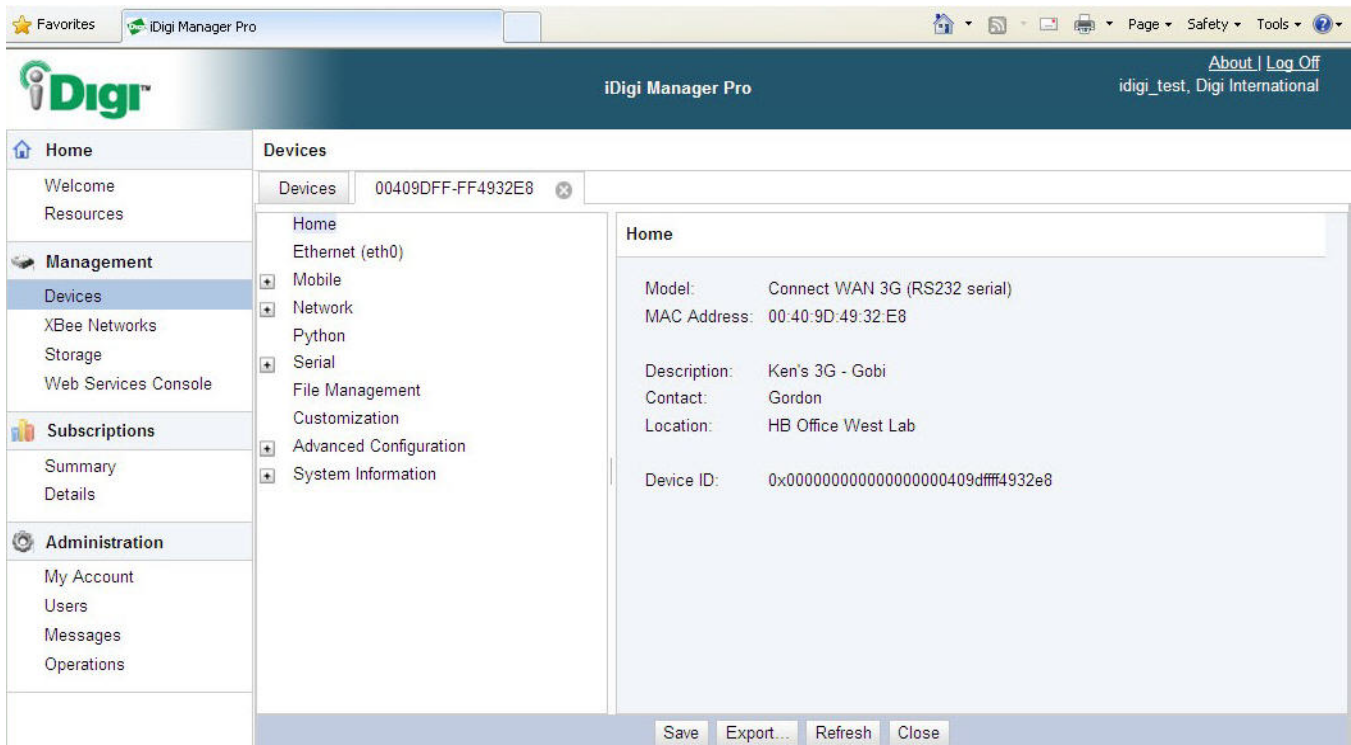

Figure 6: Device's Home Properties page

Since iDigi supports a wide variety of Devices, it relies on the iDigi Device to provide device descriptors, state and configuration settings to iDigi when the Device first connects to iDigi. iDigi stores this information in a cache for each of the iDigi Devices on the network.

When iDigi Manager Pro displays Properties page information, the information displayed is pulled from the iDigi database if it exists; otherwise the information is pulled from the iDigi Device directly. In order to force the iDigi to update its database with a current copy of the Device's configuration and state information, click the **Refresh** button on the Properties page.

Changing the configuration of the iDigi Device is as simple as navigating to the appropriate menu, update the Property page as needed, and then click **Save**. You can also make changes on several Property pages before clicking **Save**, this will allow you to update several Property pages by performing only a single **Save**.

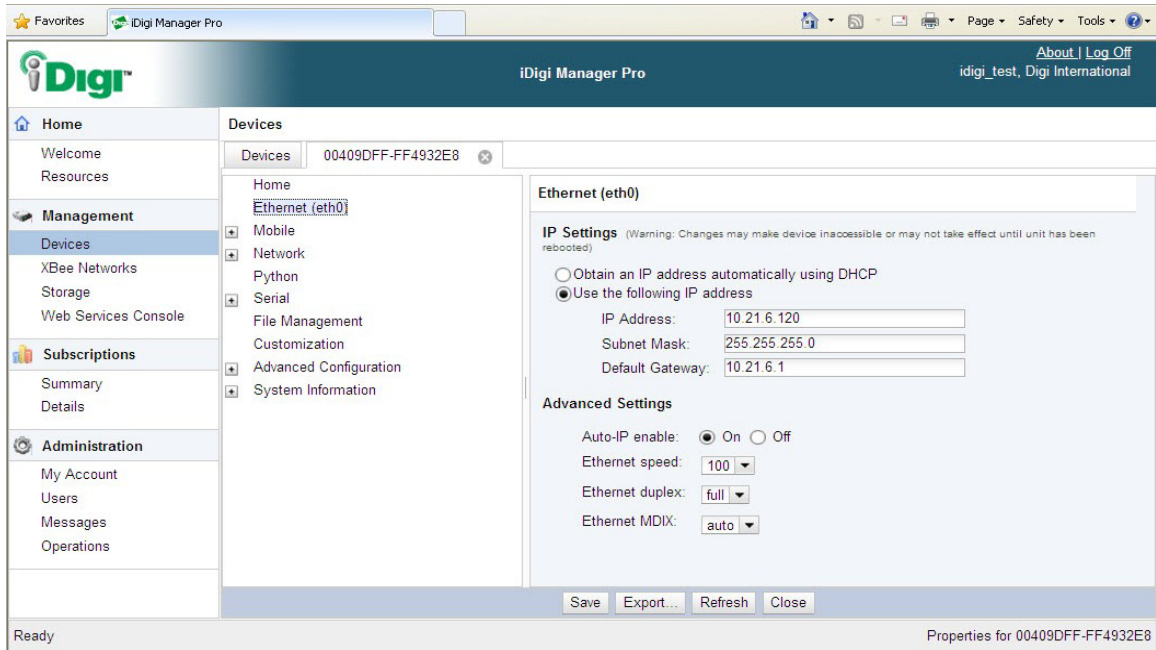

Figure 7 Example of a Device's Ethernet Properties page

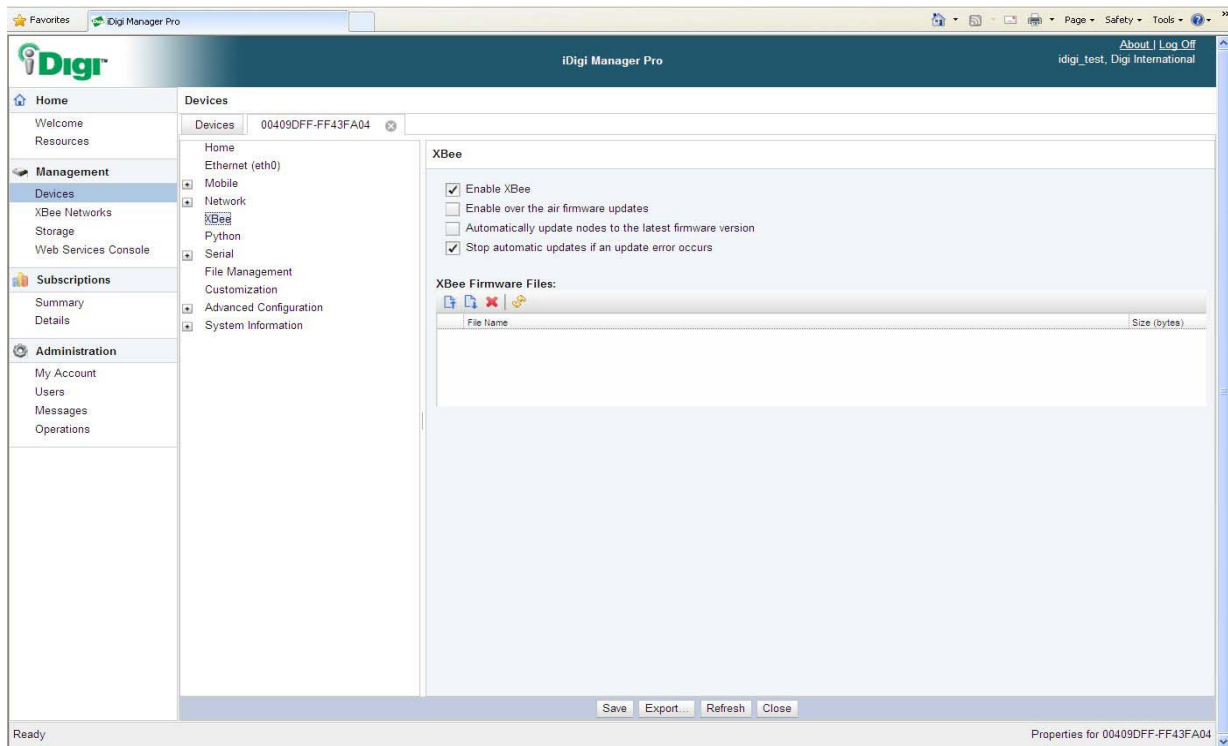
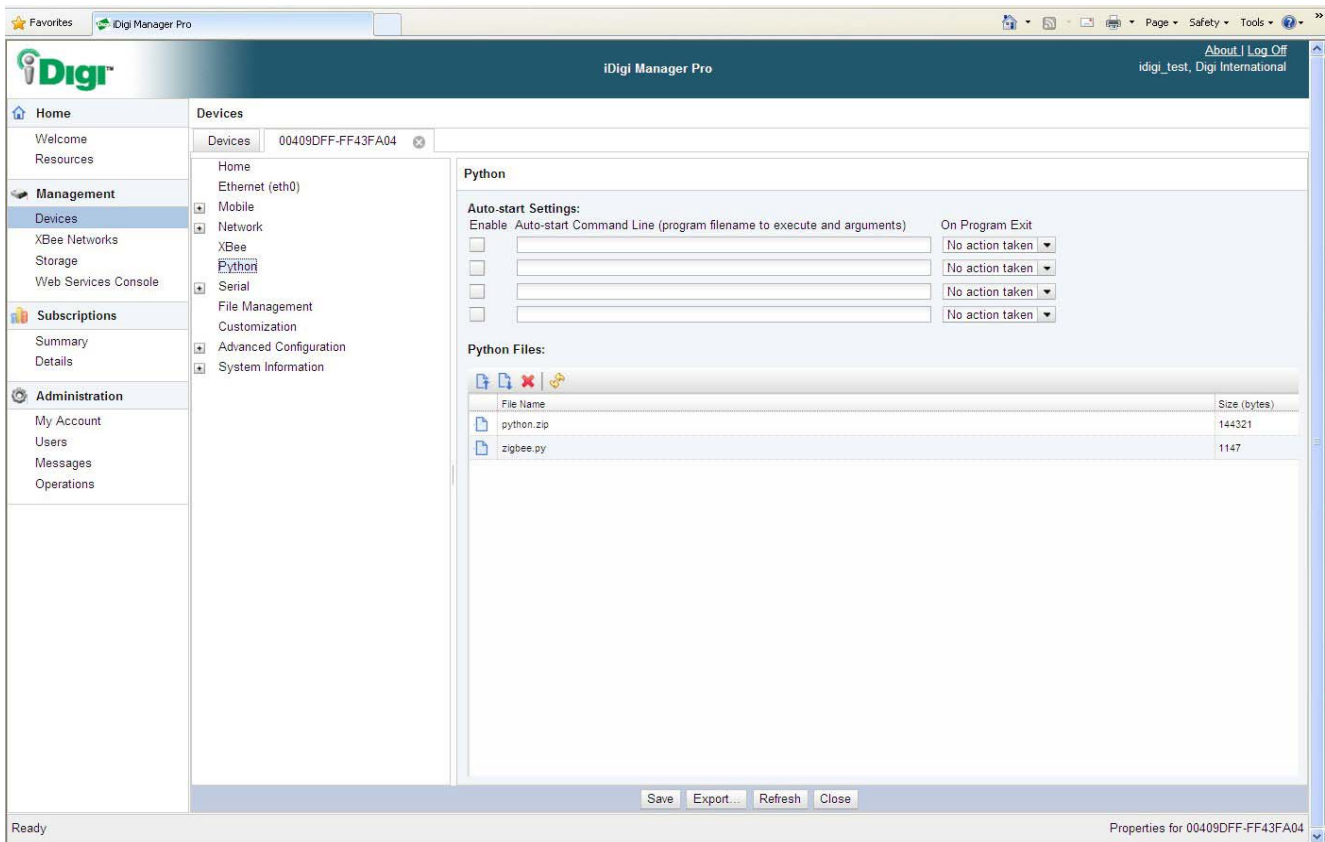

Figure 8: Example of a Device's XBee Properties page

Auto-start Settings:

Enable	Auto-start Command Line (program filename to execute and arguments)	On Program Exit
<input type="checkbox"/>		No action taken
<input type="checkbox"/>		No action taken
<input type="checkbox"/>		No action taken
<input type="checkbox"/>		No action taken

Python Files:

File Name	Size (bytes)
python.zip	144321
zigbee.py	1147

At the bottom of the page, there are buttons for "Save", "Export...", "Refresh", and "Close". The status bar at the bottom indicates "Ready" and "Properties for 00409DFF-FF43FA04".

Figure 9: Example of a Device's Python Properties page

5. iDigi[®] SMS

5.1 Overview

The iDigi SMS feature supports sending and receiving SMS messages between iDigi and an iDigi device. iDigi SMS can be used to:

- Send an SMS message to the iDigi device in order to have the iDigi device dynamically establish its EDP connection with iDigi
- Send user defined data to and from iDigi and iDigi devices
- Perform limited device management such as Pinging the iDigi device, as well as provisioning it properly for SMS functionality with iDigi

With iDigi devices that support the iDigi SMS feature, iDigi can send an SMS message to the iDigi device instructing the device to establish its EDP connection to iDigi. Once the iDigi device has uploaded its data to iDigi, iDigi can then disconnect the EDP connection resulting in lower cellular data usage since the EDP connection non longer needs to be maintained around the clock.

iDigi SMS support makes sending data between iDigi devices and iDigi easy and reliable. This new iDigi feature augments and overcomes the limitations of using basic SMS messages in several ways:

- Send request/response pairs allowing confirmation of messages, as well as allowing iDigi devices to respond to user commands sent though iDigi
- Send messages larger than a single SMS message. iDigi will automatically split up and re-assemble large messages into a multi-part message without requiring any user intervention..
- Send binary messages (basic SMS messages are limited to text only)
- Guarantee data integrity (basic SMS messages do not guarantee integrity)

iDigi supports SMS Communication through both the Devices page within iDigi Manager Pro and through the Web Services console. For more information about using the Web Services Console, see the iDigi Web Services Programming Guide. The iDigi functionality available in the Devices page is detailed further in this chapter.

5.2 Enabling SMS support on your iDigi User Account

In order to use the iDigi SMS feature, you must first subscribe to this service in your iDigi account. This feature is disabled by default as it may cause you to incur additional charges on your cellular data plan. Check with your cellular service provider to ensure you have an appropriate SMS option as part of your plan.

Contact your Digi sales representative to get started, or call iDigi at 1-877-IDIGI-EZ or 1-877-434-4439.

5.3 Configuring your iDigi Devices

5.3.1 Set Device-Level SMS Settings

Prior to using the iDigi SMS feature set, you must first configure your iDigi device to enable the iDigi SMS feature. The instructions below assume you have an iDigi device with a working cellular connection already.

NOTE: You can also edit these settings through the device's local web UI if you have the iDigi device connected locally, and it would be called the global SMS setting in that interface. You can find this under **Configuration > Mobile > Short Message Service (SMS) Settings**.

1. From the Devices page, double-click on your iDigi device to access the properties details.
2. Under the Advanced Configuration heading, explode by clicking on + to see subheadings, and click on **Cellular SMS**.

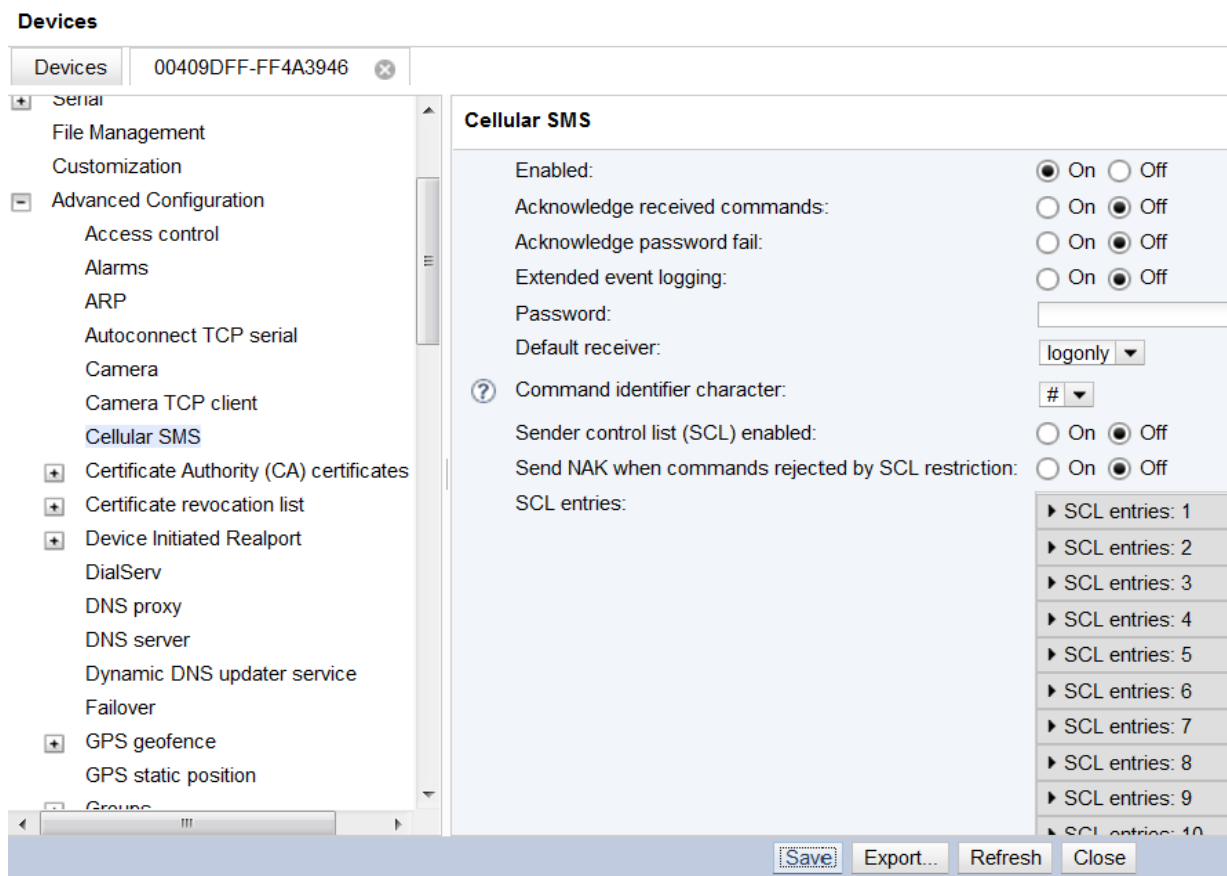

- Enabled: ☒ On ☐ Off
- Acknowledge received commands: ☐ On ☒ Off
- Acknowledge password fail: ☐ On ☒ Off
- Extended event logging: ☐ On ☒ Off
- Password:
- Default receiver:
- Command identifier character:
- Sender control list (SCL) enabled: ☐ On ☒ Off
- Send NAK when commands rejected by SCL restriction: ☐ On ☒ Off
- SCL entries:
 - SCL entries: 1
 - SCL entries: 2
 - SCL entries: 3
 - SCL entries: 4
 - SCL entries: 5
 - SCL entries: 6
 - SCL entries: 7
 - SCL entries: 8
 - SCL entries: 9
 - SCL entries: 10

At the bottom of the page, there are buttons for 'Save', 'Export...', 'Refresh', and 'Close'.

3. Edit the Enabled setting to On.
4. Remove the Password if one is shown (you may edit this later after establishing the SMS service).
5. Click Save to finalize changes.

5.3.2 Set Device-Level iDigi SMS Settings

If you completed the above step, or had already set your iDigi device to send and receive standard SMS messages, then you need to configure the iDigi device to enable iDigi SMS messaging.

NOTE: You can also edit these settings through the iDigi device's local web UI if you have the device connected locally. Select **Configuration > iDig i> Short Messaging**, then check the box next to **Enable iDigi SMS** and uncheck the box next to **Restrict Sender**.

1. From the Devices page, double-click on your device to access the properties details.
2. Under the **Advanced Configuration** heading, explode by clicking on + to see subheadings, and click on **iDigi SMS**.

iDigi SMS

State:	<input checked="" type="radio"/> On <input type="radio"/> Off
Restrict Sender to only iDigi Server Phone Number:	<input type="radio"/> On <input checked="" type="radio"/> Off
iDigi Server Phone Number:	<input type="text" value="IDIGI"/>
iDigi Server Service Identifier:	<input type="text"/>

3. Set State to On.
4. Remove the iDigi Server Phone Number (will default to IDIGI, which is ok).
5. Remove the iDigi Server Service Identifier.
6. Click Save to finalize changes.

5.3.3 Add the Digi Device's Phone Number to iDigi

1. Return to the Devices Page and locate the SMS pull-down menu. Select **Configure...** from the menu.

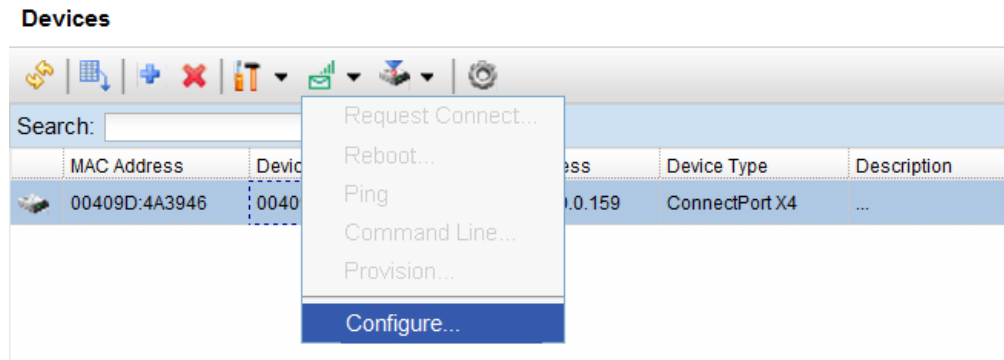

2. A dialog box will appear, and let you to enter up to 2 device phone numbers. Enter your phone number(s) and click Ok.
3. Once this configuration step is complete, you should try to ping the iDigi device using an SMS message from iDigi Manager Pro to confirm success. See further instructions in this chapter.

5.4 Managing Device Level iDigi SMS Subscriptions

5.4.1 Enabling Device Level iDigi SMS Subscriptions

From the **Management > Devices** page in iDigi Manager Pro, highlight a device in your inventory, then move your mouse over the new SMS menu to see if this is currently enabled for the selected iDigi device. If a red circle with a diagonal line through it appears, this is not currently available. Assuming you've already added an iDigi SMS subscription to your account, this can easily be fixed.

1. Navigate to **Subscriptions > Details** and locate the iDigi device's other subscriptions in your inventory list. Select it.
2. Click on the add  button with the associated **Subscribe to Service** pull-down menu. Select iDigi SMS messaging.

NOTE: These subscriptions are all explained in more detail in the Subscriptions chapter of this book.

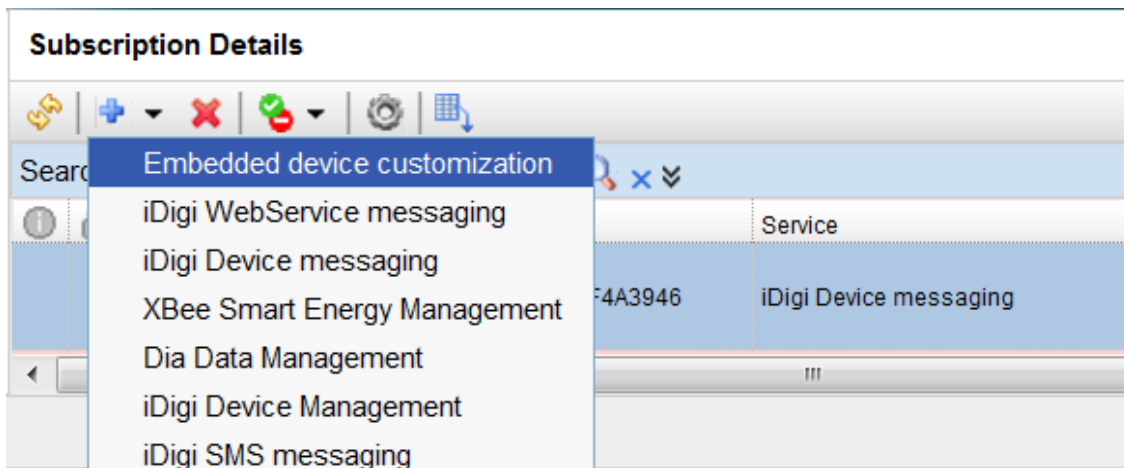

3. A dialog box prompting you to confirm this change to your device will appear. Though this example shows only one iDigi device, you may have multiple devices added and should double-check that you're activating iDigi SMS on the correct iDigi device. Click OK.

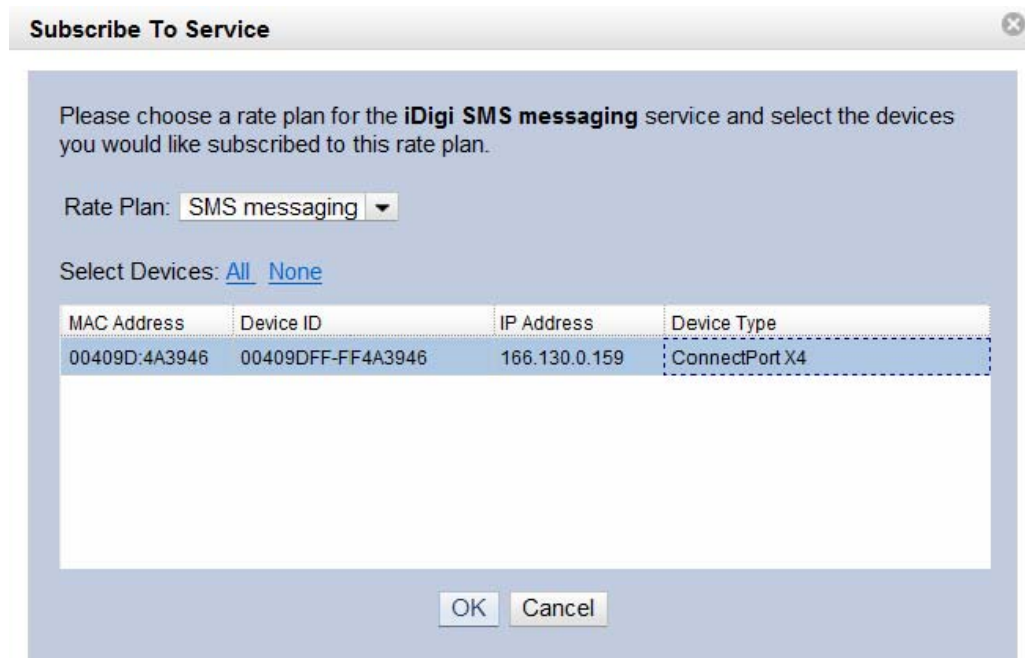

5.4.2 Terminating a Device Level iDigi SMS Subscription

1. From the **Management > Devices** page in iDigi Manager Pro, highlight the line showing the iDigi device and subscription you want to terminate. Then click on the delete  button in the toolbar to terminate.

Subscription Details

				
Search: <input type="text"/>				
ID	MAC Address	Device ID	Service	
63897	00409D:4A3946	00409DFF-FF4A3946	iDigi Device messaging	
63898	00409D:4A3946	00409DFF-FF4A3946	iDigi SMS messaging	

2. Confirm your selection by clicking Yes. The change is effective immediately.

Terminate Subscription

 Are you sure you want to terminate the iDigi SMS messaging subscription?

5.4.3 Metering

Within the iDigi Manager Pro interface, go to **Subscriptions > Summary** to display the subscriptions active on your account. If iDigi SMS messaging is on your account, you will see it listed here, along with your usage to date in the active month and any usage limits that may apply to your account.

Please note that in the example account used throughout this chapter, iDigi SMS messaging is highlighted. We have sent 71 messages to our device(s) and received 44 response messages. This count includes only those messages sent between your devices and iDigi. The usage will reflect each individual message that makes up a multipart message between the device and iDigi.

Example: If a request from iDigi takes 1 message to send to the device and the device requires 4 messages to send back the response, you will see your 'sent' usage increase by 1 while your 'received' usage will increase by 4.

Subscription Summary

<div>   </div>				
Search: <input type="text"/>		  		Billing Period: <input type="text" value="March 2011"/>
Service	# Subscriptions	Pooled	Usage/Limit #1	Usage/Limit #2
Dia Data Management	1	Yes	0 / 1000000 (Dia Devices)	0 / 1000000 (Dia Transactions)
iDigi WebService messaging	1	Yes	463.87 KB / 95.3674 GB	33 / 10000000000 (messages)
iDigi Device Management	1	Yes	1 / 1000000 (devices)	
iDigi SMS messaging	1	Yes	71 / 50000 (sent)	44 / 50000 (received)
iDigi Device messaging	1	Yes	246 Bytes / 976.563 MB	1 / 100000 (messages)

5.5 Sending iDigi SMS Messages from iDigi Manager Pro

5.5.1 Request Connect

Navigate to the iDigi Manager Pro Devices Page. Click on the device, then use the pull-down menu at the top  to access iDigi SMS commands.

The Request Connect command sends an iDigi SMS to the iDigi device to instruct it to establish an EDP connection back to iDigi. If you plan to keep your device offline, this command will allow you to dynamically establish the EDP between the iDigi device and iDigi in order to perform extended communications (SCI/RCI, firmware upgrades, etc.) that are either not supported or not practical via iDigi SMS. The Connect Request itself does not communicate any parameters to the iDigi device other than instruct it to establish a paged connection with iDigi..

SMS Request Connect

Sends an SMS Request Connect message to the selected device(s)

Sending this SMS command to a currently connected device will instruct the device to disconnect and reconnect if configured to do so.

☒ Request response

The only option for this command is whether or not you select **Request response**. If you select it, you will get a success or failure message, from the iDigi device indicating it has received and understood this SMS message.

Whichever option you choose, you should refresh  the Devices page afterward to confirm your device's status.

If the iDigi device is already connected, this command will not make any changes. If not, this command will attempt to establish a connection. However, if your iDigi device (via the local device configuration UI) is configured with **Disconnect the current iDigi connection before making a paged connection** selected, then this command will first disconnect it from iDigi and then attempt to re-establish connection.

NOTE: The Request Connect SMS command is also supported under the Web Services Console. To learn more about this feature, see the *iDigi Web Services Programming Guide*.

At the end of your iDigi session, you may easily disconnect your iDigi device's EDP connection, using the **Administration > Disconnect** selection, also available on this menu.

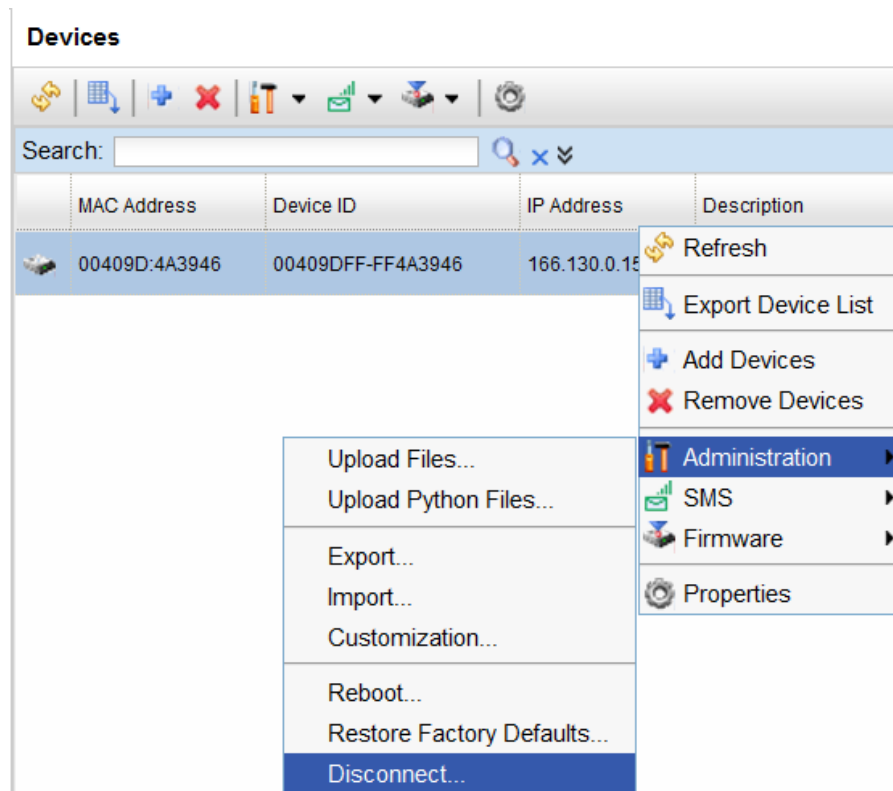

5.5.2 Reboot

This command immediately reboots the iDigi device. Again, you may select **Request response** or not, based on your SMS usage requirements. A response will confirm whether or not the communication was successful.

NOTE: The Reboot SMS command is also supported under the Web Services Console. To learn more about this feature, see the *iDigi Web Services Programming Guide*.

5.5.3 Ping

The ping command determines whether or not the iDigi device is listening to iDigi SMS messages from iDigi, and running this command is recommended as part of your initial device setup for this feature, and/or after adjusting any device settings. iDigi will display a message box for a success or an error in response to this command.

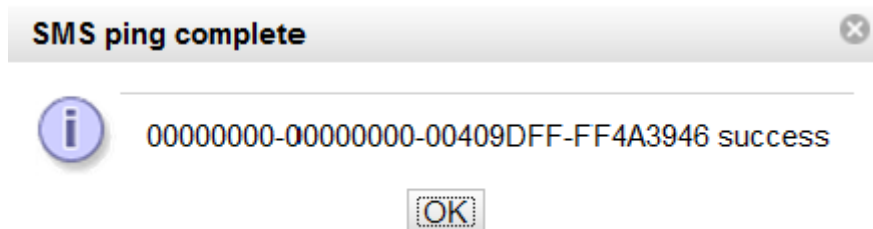

You should use this iDigi SMS command first, to verify the configuration settings are correct.

NOTE: The Ping SMS command is also supported under the Web Services Console. To learn more about this feature, see the *iDigi Web Services Programming Guide*.

5.5.4 Command Line

The Command Line SMS displays supports sending CLI commands via iDigi SMS messages. You can enter a command in the box provided, which iDigi will send directly to the device. If the response to the command will exceed 140 characters, then iDigi will break this into multiple messages and reassemble them in proper order prior to displaying the data to you. To limit the number of messages returned, use the Max response length to specify the maximum number of messages. Since the responses generally contain spaces, dashes, and data labels, most will exceed one message. See the Subscriptions and Metering section of this chapter for more information on tracking your message usage. For more information about how to use command lines, see your device's user documentation, available on www.digi.com/support/.

SMS Command Line

Run a SMS command on the selected device(s) command line

Command:

☒ Request response

Max response length (number of SMS messages)

OK Cancel

SMS CLI complete

00000000-00000000-00409DFF-FF4A3946 success

i

ID	From	To	Protocol	Sessions
1	serial 1	local shell	term	
2	166.130.0.159	166.130.0.154	ppp [connected]	
3	166.130.0.159:39828	184.73.237.26:3197	idigi tcp	

OK

5.5.5 Provision

Sends a special "config" command to the iDigi device via iDigi SMS that sets the iDigi server phone number and service ID. This will populate the fields if left blank, but will also overwrite incorrect data entered in these fields. Prior to sending the command, be sure to use the device's local web UI to enable global SMS and iDigi SMS. The only option for this command is whether or not you select **Request response**. If you select it, you will get a success or failure message, confirming the communication was successful.

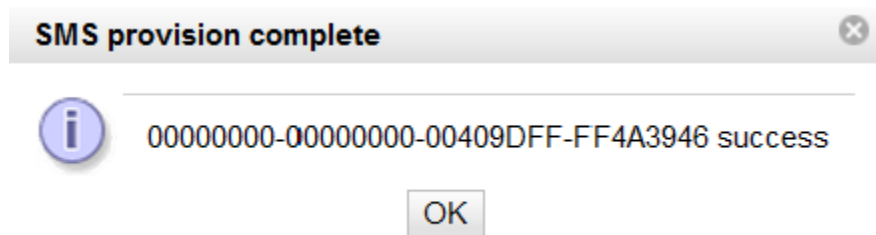

To verify the provisioning was successful, simply navigate back to the device's local web UI and select **Configuration > iDigi**. Then look under the section **Short Messaging** to confirm the phone number and service identifier have been populated or corrected.

5.5.6 Configure

Configures the phone number of the iDigi device for up to two SIMs; also allows the user to select the active SIM. Unlike the above commands, configure is not an iDigi SMS message sent to the device. It's a menu option to support setting up the iDigi SMS capabilities on your device.

5.6 Troubleshooting for iDigi SMS Users

5.6.1 Find the Device's Phone Number

1. Make sure the global SMS capabilities on iDigi your device are enabled. Use the navigation links along the left side of the device's local UI to select **Configuration > Mobile**.
2. You will see a section for **Short Message Service (SMS) Settings**. Be sure that you have checked the box next to **Enable cellular Short Message Service (SMS) capabilities**. Also check the settings under **Build-In Command Settings**, verifying the checkbox next to **#ping** is checked and the password field is blank.
3. To verify the device is connected to iDigi, navigate to the Devices page under **Management > Devices**. Locate your iDigi device on the list, using the MAC Address to match the physical device to the one in the list. Take note of the IP Address shown on that line. In this example, 10.8.16.55.

NOTE: If your iDigi device is not in your iDigi inventory, see the Examples section of this document to add via the Discovery tool, or to add the iDigi device manually.

4. Open a telnet session by doing one of the following.
 - a. From a command prompt in Windows, type in telnet 10.8.16.55 and hit enter.
 - b. From MAC or UNIX environments, open a terminal window.
5. Type the command `smscell sendmsg=18774344439,"hello"`, where `smscell sendmsg` is an NDS command to speak with the device directly, 18774344439 is the phone number you want a text message to go to (your cell phone would be ideal), and hello is the actual message being sent.

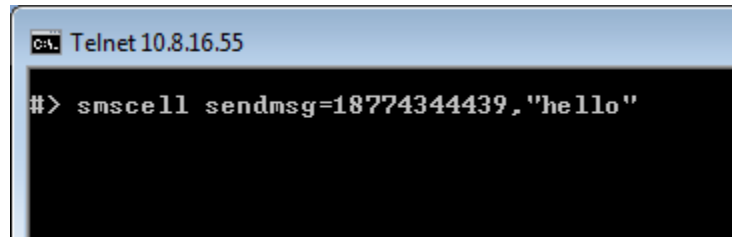

6. Now simply read the phone number from the text message that just went to your phone.
7. If you haven't already used the SMS > Configure feature to tell iDigi the iDigi device's phone number, do that now. See the Configuring your iDigi Devices section on page 29 for instructions.

5.6.2 Ping the Device from a Cell Phone

1. Send a text message from a cell phone to the device with just #ping. If the iDigi device's global SMS settings are correct and the SIM card supports sending SMS, your iDigi device will reply with Pong!
2. If this test goes well, then you know the device's global SMS settings are working correctly and that the device is able to send and receive these messages.

5.6.3 Confirm iDigi SMS Settings

1. Check your iDigi device configuration settings in the local device UI. Navigate to **Configuration > iDigi**.
2. Under **Connection Settings > Server-Initiated iDigi Connection**, uncheck all of these options. With these checked, the iDigi device will be stuck in listening mode and is unlikely to ever connect to iDigi (SMS or otherwise).
3. Under **Paged iDigi Connection > Enable Paged iDigi Connection** should be checked if you want to be able to establish a connection using iDigi SMS. You will not be able to use Request Connect commands or complete configuration.
4. Now, within the **Configuration > iDigi** page, select the section called **Short Messaging**.
5. **Enable iDigi SMS** must be checked to use the iDigi SMS feature set. During setup and troubleshooting, you may want to uncheck Restrict Sender since it limits the device's communications.
6. If you know the **Phone Number** and **Service Identifier** information for your iDigi SMS subscription account, enter those here and click Apply. If not, see the detailed instructions for using an iDigi SMS Provision command in the Sending iDigi SMS Messages from iDigi Manager Pro section on page 34.

6. Managing XBee® Nodes

6.1 XBee Networks page overview

The XBee Networks page allows you to manage all the XBee Nodes in your inventory.

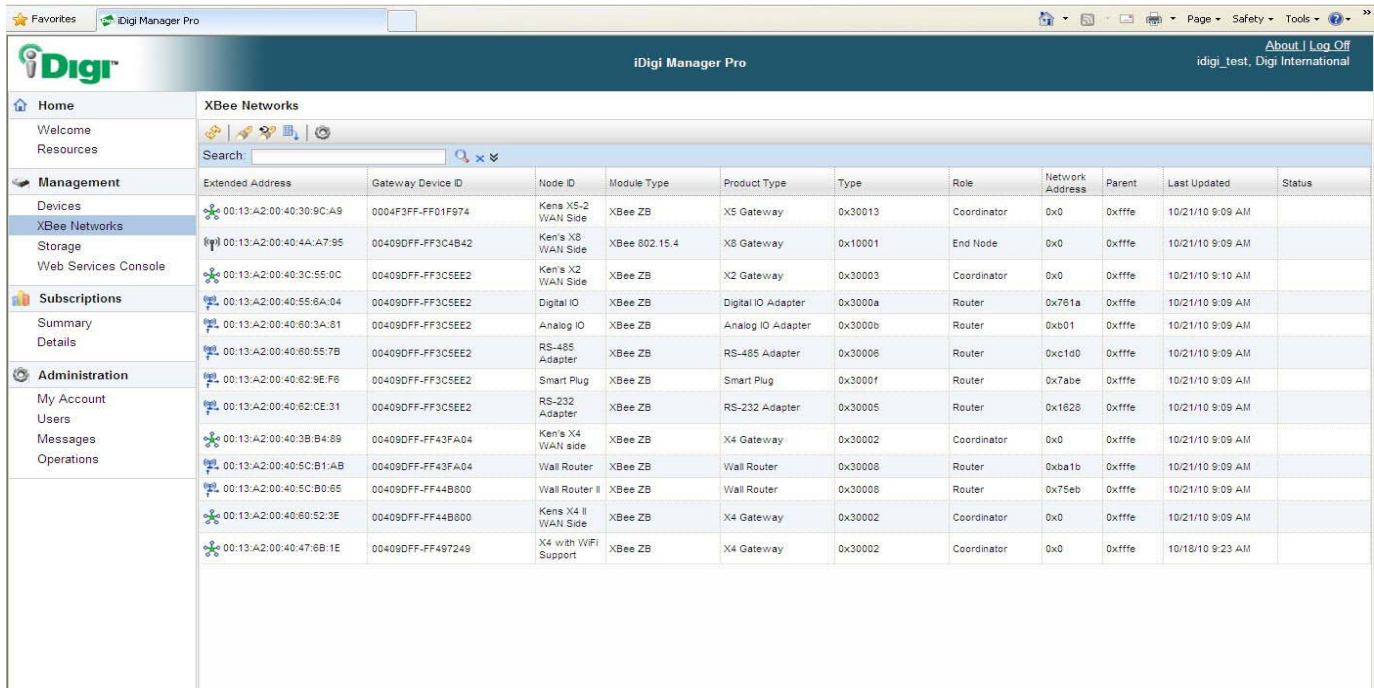

Extended Address	Gateway Device ID	Node ID	Module Type	Product Type	Type	Role	Network Address	Parent	Last Updated	Status
00:13:A2:00:40:30:9C:A9	0004F3FF-FF01F974	Kena X5-2 WAN Side	XBee ZB	X5 Gateway	0x30013	Coordinator	0x0	0xffff	10/21/10 9:09 AM	
00:13:A2:00:40:4A:A7:95	00409DFF-FF3C4B42	Ken's X8 WAN Side	XBee 802.15.4	X8 Gateway	0x10001	End Node	0x0	0xffff	10/21/10 9:09 AM	
00:13:A2:00:40:3C:55:0C	00409DFF-FF3C5EE2	Ken's X2 WAN Side	XBee ZB	X2 Gateway	0x30003	Coordinator	0x0	0xffff	10/21/10 9:10 AM	
00:13:A2:00:40:55:6A:04	00409DFF-FF3C5EE2	Digital IO	XBee ZB	Digital IO Adapter	0x3000a	Router	0x761a	0xffff	10/21/10 9:09 AM	
00:13:A2:00:40:60:3A:81	00409DFF-FF3C5EE2	Analog IO	XBee ZB	Analog IO Adapter	0x3000b	Router	0xb01	0xffff	10/21/10 9:09 AM	
00:13:A2:00:40:60:55:7B	00409DFF-FF3C5EE2	RS-485 Adapter	XBee ZB	RS-485 Adapter	0x30006	Router	0xc1d0	0xffff	10/21/10 9:09 AM	
00:13:A2:00:40:62:9E:F6	00409DFF-FF3C5EE2	Smart Plug	XBee ZB	Smart Plug	0x3000f	Router	0x7abe	0xffff	10/21/10 9:09 AM	
00:13:A2:00:40:62:CE:31	00409DFF-FF3C5EE2	RS-232 Adapter	XBee ZB	RS-232 Adapter	0x30005	Router	0x1628	0xffff	10/21/10 9:09 AM	
00:13:A2:00:40:3B:B4:89	00409DFF-FF43FA04	Ken's X4 Wall side	XBee ZB	X4 Gateway	0x30002	Coordinator	0x0	0xffff	10/21/10 9:09 AM	
00:13:A2:00:40:5C:B1:AB	00409DFF-FF43FA04	Wall Router	XBee ZB	Wall Router	0x30008	Router	0xba1b	0xffff	10/21/10 9:09 AM	
00:13:A2:00:40:5C:B0:65	00409DFF-FF44B800	Wall Router II	XBee ZB	Wall Router	0x30008	Router	0x75eb	0xffff	10/21/10 9:09 AM	
00:13:A2:00:40:60:52:3E	00409DFF-FF44B800	Ken's X4 II WAN Side	XBee ZB	X4 Gateway	0x30002	Coordinator	0x0	0xffff	10/21/10 9:09 AM	
00:13:A2:00:40:47:8B:1E	00409DFF-FF497249	X4 with WiFi Support	XBee ZB	X4 Gateway	0x30002	Coordinator	0x0	0xffff	10/18/10 9:23 AM	

Figure 10: XBee Node List in the XBee Networks page

6.2 XBee Networks page navigation

The columns displayed are configurable in a variety of ways. Right-Click in one of the column headings and iDigi Manager Pro will list all the columns available for the particular page, as well as which columns are currently included in the display. Simply check and uncheck the appropriate columns to update the list to suit your needs.

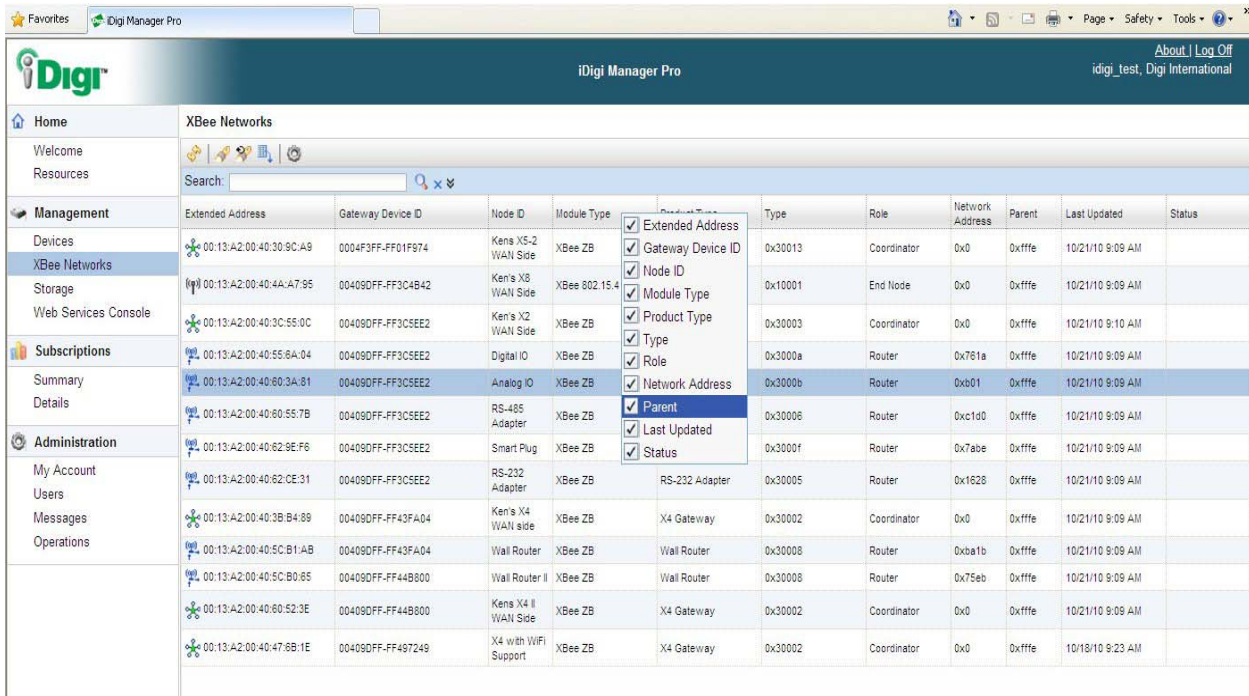

Extended Address	Gateway Device ID	Node ID	Module Type	Product Type	Type	Role	Network Address	Parent	Last Updated	Status
00:13:A2:00:40:30:9C:A9	0004F3FF-FF01F974	Ken's X5-2 WAN Side	XBee ZB	Extended Address	0x30013	Coordinator	0x0	0xffff	10/21/10 9:09 AM	
00:13:A2:00:40:4A:A7:95	00409DFF-FF3C4B42	Ken's X8 WAN Side	XBee 802.15.4	Gateway Device ID	0x10001	End Node	0x0	0xffff	10/21/10 9:09 AM	
00:13:A2:00:40:3C:55:0C	00409DFF-FF3C5EE2	Ken's X2 WAN Side	XBee ZB	Node ID	0x30003	Coordinator	0x0	0xffff	10/21/10 9:10 AM	
00:13:A2:00:40:55:6A:04	00409DFF-FF3C5EE2	Digital IO	XBee ZB	Module Type	0x3000a	Router	0x761a	0xffff	10/21/10 9:09 AM	
00:13:A2:00:40:60:3A:81	00409DFF-FF3C5EE2	Analog IO	XBee ZB	Product Type	0x3000b	Router	0xb01	0xffff	10/21/10 9:09 AM	
00:13:A2:00:40:60:55:7B	00409DFF-FF3C5EE2	RS-485 Adapter	XBee ZB	Type	0x30006	Router	0xc1d0	0xffff	10/21/10 9:09 AM	
00:13:A2:00:40:62:9E:F6	00409DFF-FF3C5EE2	Smart Plug	XBee ZB	Role	0x3000f	Router	0x7abe	0xffff	10/21/10 9:09 AM	
00:13:A2:00:40:62:CE:31	00409DFF-FF3C5EE2	RS-232 Adapter	XBee ZB	Network Address	0x30005	Router	0x1628	0xffff	10/21/10 9:09 AM	
00:13:A2:00:40:3B:B4:89	00409DFF-FF43FA04	Ken's X4 WAN Side	XBee ZB	Parent	0x30002	Coordinator	0x0	0xffff	10/21/10 9:09 AM	
00:13:A2:00:40:5C:B1:AB	00409DFF-FF43FA04	Wall Router	XBee ZB	Last Updated	0x30008	Router	0xba1b	0xffff	10/21/10 9:09 AM	
00:13:A2:00:40:5C:B0:65	00409DFF-FF44B800	Wall Router II	XBee ZB	Status	0x30008	Router	0x75eb	0xffff	10/21/10 9:09 AM	
00:13:A2:00:40:60:52:3E	00409DFF-FF44B800	Ken's X4 II WAN Side	XBee ZB		0x30002	Coordinator	0x0	0xffff	10/21/10 9:09 AM	
00:13:A2:00:40:47:6B:1E	00409DFF-FF497249	X4 with WiFi Support	XBee ZB		0x30002	Coordinator	0x0	0xffff	10/18/10 9:23 AM	

The columns can be rearranged by left-clicking the column you wish to move, and dragging it to its new location. Sorting a column is performed by left-clicking the column heading. This will reverse the search order of the selected column, left-clicking it again will set the search order back to where it was when you started.

6.2.1 Node Address

The Node Address column displays an icon for the type of XBee Node as well as the XBee Extended Address of the device selected. The icon usually displays the type of XBee device selected: XBee Router, XBee Coordinator, XBee, End Node, but it may also display the “Discover” icon suggesting that you perform an XBee Discovery in order to find all the XBee devices connected to the selected Node’s XBee network.

6.2.2 Network Gateway

The Network Gateway is the iDigi Device ID of the Device that contains the XBee Gateway for the network that this XBee Node belongs to.

6.2.3 Node ID

The Node ID is a user configurable field that allows a descriptive name to be provided to the XBee Node.

6.2.4 Module Type

Describes the XBee module type used in this device. This is not supported on all XBee devices.

6.2.5 Product Type

The Product Type describes the physical device that contains the XBee radio. This is not supported on all XBee devices.

6.2.6 Type

This is the Device Type identifier (or the XBee module's DD setting). This is not supported on all XBee devices. For more information on XBee Node settings, see Appendix B.

6.2.7 Role

The Role field describes the Node's role in the XBee network: Coordinator, Router, End Node, or Unknown.

6.2.8 Network Address

The Network Address column displays the 16-bit network address (or the MY setting) of the XBee module. A value of 0xFFFFE means the module has not joined an XBee network. For more information on XBee Node settings, see Appendix B.

6.2.9 Parent

The Parent column displays the 16-bit network address of the XBee module's parent (or the MP setting). A value of 0xFFFFE means the module does not have a parent. For more information on XBee Node settings, see Appendix B.

6.2.10 Last Updated

For Smart Energy devices, the Last Updated column displays the last time iDigi detected the Node's status change. This allows you to tell how long a Node has been active or inactive.

For non Smart Energy devices, the Last Update column displays the last time iDigi discovered the Node.

6.3 XBee Networks page toolbar

The toolbar provides quick access to all the management tasks available on the XBee Networks page. The toolbar provides the following buttons (maybe we can add toolbar pictures for each of the following toolbar items):

Button	Name	Description
	Refresh	Clicking the Refresh button refreshes the list of XBee Devices displayed.
	Discover	Sends an XBee Discover request to the XBee Gateway or Router.
	Rediscover (clear cache)	Clicking the Rediscover (clear cache) button clears the list of XBee devices before sending the XBee Discover request to the XBee Gateway or Router.
	Export Network Information	Clicking the Export Network Information button opens a dialog allowing you to export XBee Network information similar to what is displayed on the XBee Networks page into a Microsoft Excel file.
	Properties	Clicking the Properties button will open the Properties page for the selected XBee device. The Properties page displays all the device configuration, state, and statistics information for the selected device.

6.4 XBee Networks page search bar

The search bar allows you to search for entries in the XBee Networks Node List that match the search criteria entered. The search bar provides the Search, Clear, and Advanced buttons. For more information about how to use the search bar refer to the Devices page search bar section on page 19.

6.5 XBee Networks page Management Tools

6.5.1 Refresh

Clicking the **Refresh** button will refresh the information displayed on the XBee Networks page.

6.5.2 Discover

Clicking the **Discover** button sends an XBee Discover to the XBee Coordinator or XBee Gateway selected. This command instructs the Device to search for all its connected XBee Nodes. If you happen to select an XBee End Node, the Discover will be sent to the End Node's XBee Gateway instead.

6.5.3 Rediscover (Clear Cache)

The **Rediscover (clear cache)** button instructs the XBee Gateway to clear its attached XBee Node cache before performing the Discover. If you happen to select an XBee End Node, the Discover will be sent to the End Node's XBee Gateway instead.

6.5.4 Export Networks Information

Clicking the **Export Network Information** button opens a dialog box that allows you to save the information displayed in the XBee Networks page to a Microsoft Excel file.

6.5.5 Displaying an XBee Node's Configuration

The configuration information for an XBee Node is displayed by opening its Properties. This can be done by either double-clicking on the Node in the XBee Networks Node List, or by selecting one or more XBee Nodes and then clicking the **Properties** button in the toolbar. iDigi Manager Pro displays the XBee Node's Properties with a menu-tree on the left and the corresponding Properties page information on the right.

iDigi relies on the iDigi Device to generate device descriptors that will describe all the configurable settings the iDigi Device supports. When a Properties page is displayed, the information is populated from the iDigi Database (instead of retrieving it from the iDigi Device directly). In order to force the iDigi Database to be updated with a current copy of the iDigi Device's XBee configuration, click the **Refresh** button at the bottom of the Properties page. Now the information displayed will reflect the current configuration information from the selected iDigi Device.

To change the configuration of the XBee Node, navigate to the appropriate Properties page, update the configuration item or items as needed, and then click **Save**.

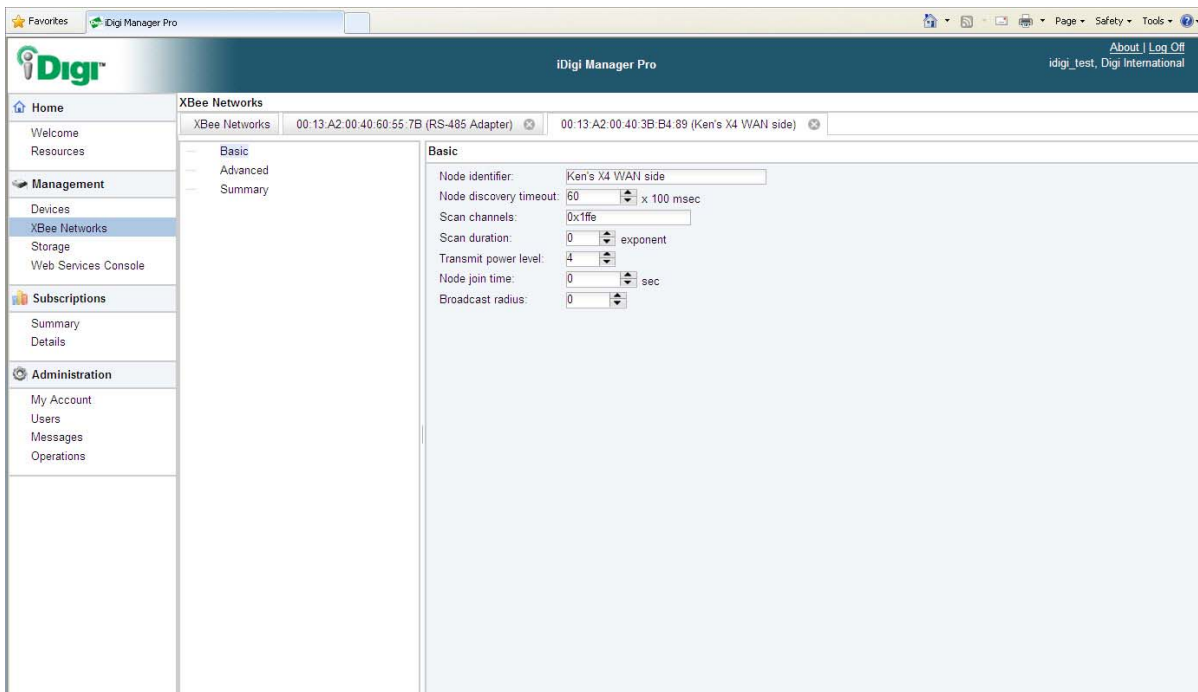
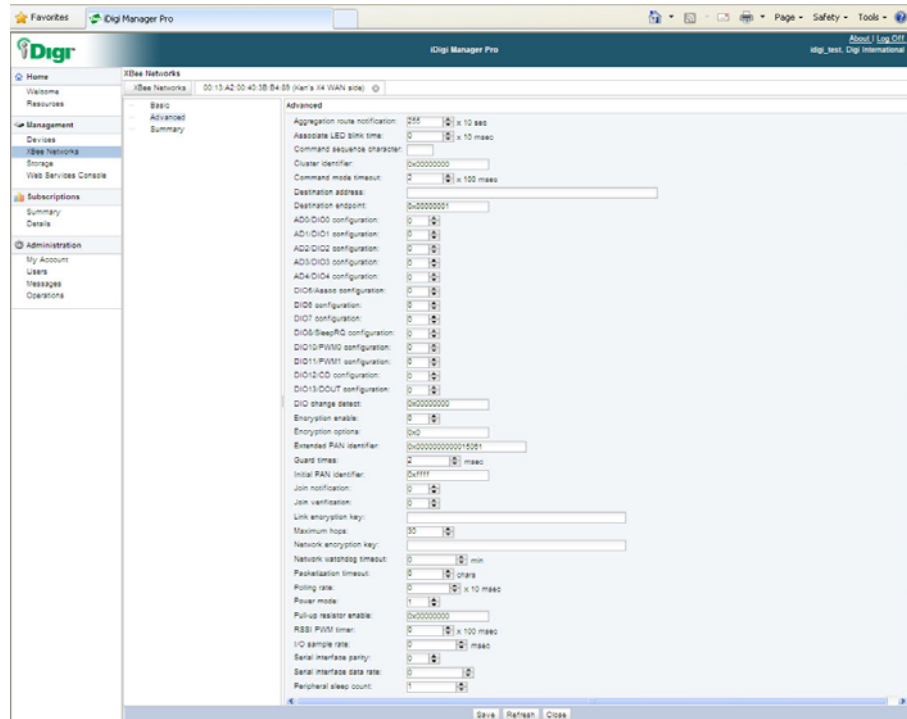

Figure 11: XBee Node's Basic Properties page

Parameter	Value
Aggregation route notification	255 x 10 sec
Associate LED blink time	0 x 10 msec
Command sequence character	
Cluster identifier	0x00000000
Command mode timeout	0 x 100 msec
Destination address	
Destination endpoint	0-00000001
AD0-DIO0 configuration	0 x 1
AD1-DIO1 configuration	0 x 1
AD2-DIO2 configuration	0 x 1
AD3-DIO3 configuration	0 x 1
AD4-DIO4 configuration	0 x 1
DIO0-Analog configuration	0 x 1
DIO0 configuration	0 x 1
DIO1 configuration	0 x 1
DIO2-Sleep configuration	0 x 1
DIO3-PWM configuration	0 x 1
DIO4-PWM configuration	0 x 1
DIO5-OUT configuration	0 x 1
DIO6-OUT configuration	0 x 1
DIO7-OUT configuration	0 x 1
DIO8-OUT configuration	0 x 1
DIO9-OUT configuration	0 x 1
DIO10-OUT configuration	0 x 1
DIO11-OUT configuration	0 x 1
DIO12-OUT configuration	0 x 1
DIO13-OUT configuration	0 x 1
DIO change detect	0x00000000
Encryption enable	0 x 1
Encryption options	0x0
Extended PAN identifier	0x00000000000000015001
Guard time	0 x 10 msec
Initial PAN identifier	0xffff
Join notification	0 x 1
Join verification	0 x 1
Link encryption key	
Maximum hops	30
Network encryption key	
Network watchdog timeout	0 x 10 min
Repetition timeout	0 x 100 msec
Power mode	0 x 1
Power-up resistor enable	0x00000000
RSB: PWM timer	0 x 10 msec
I/O sample rate	0 x 10 msec
Serial interface parity	0 x 1
Serial interface data rate	0 x 1
Peripheral sleep count	0 x 1

Buttons at the bottom: Save, Refresh, Close.

Figure 12: Xbee Node Advanced Properties page

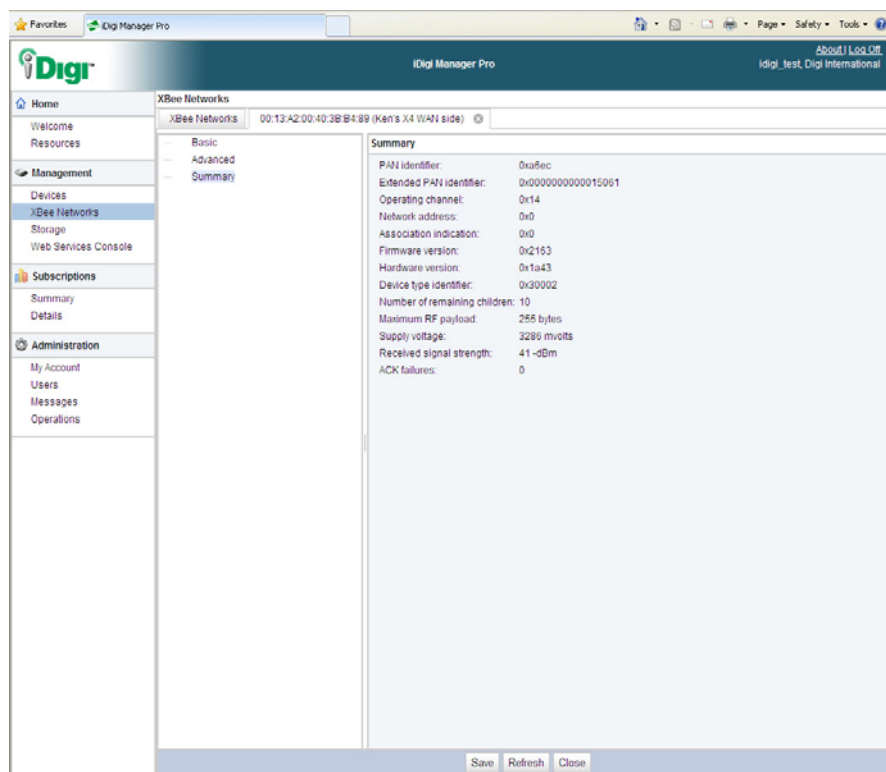

Parameter	Value
PAN identifier	0x0a8ec
Extended PAN identifier	0x00000000000000015001
Operating channel	0x14
Network address	0x0
Association indication	0x0
Firmware version	0x2153
Hardware version	0x1a43
Device type identifier	0x30002
Number of remaining children	10
Maximum RF payload	255 bytes
Supply voltage	3286 mVrms
Received signal strength	41 -dBm
ACK failures	0

Buttons at the bottom: Save, Refresh, Close.

Figure 13: Xbee Node Summary Properties page

7. iDigi® Device Storage

7.1 Storage menu overview

The **Storage** menu shows a list of folders for each of the iDigi Devices in your inventory as well as any folders the user may have created using the **New Folder** button in the toolbar. When you add an iDigi Device to your Device List, a root folder (named using the Device's fully qualified Device ID) will automatically be created for it. These folders are where the iDigi Devices store their data sent to iDigi for storage. iDigi stores data received from the iDigi Devices in either the iDigi Device's root folder, or a sub-folder under its root folder (the iDigi Device specifies this folder location when it sends data to iDigi for storage).

7.2 Storage page toolbar

The Storage page toolbar provides quick access to all the management tasks that can be performed on the Storage page. The toolbar provides the following buttons:

Button	Name	Description
	Refresh	Refreshes the list of folders and files displayed.
	Upload Files	Opens a dialog box that enables you to upload files to your current folder.
	New Folder	Creates a folder in the given location, where the location is displayed just under the search bar.
	Delete	Deletes the selected items from the storage page.
	Flat Mode	Displays the folders and their contents all at the root level of the Storage page.
	Hierarchical Mode	displays all the folders, but moves all the files into their respective folders

7.3 Storage page Search bar

The search bar allows you to search for entries in the Storage page that match the search criteria entered in the Search field. The search bar provides the **Search**, **Clear**, and **Advanced** buttons.

7.4 Managing Device Folders

The Storage page opens by displaying your root (or home) folder, as well as all the folders in it. By default, your list of folders will contain a folder for each of your iDigi Devices. Right-Clicking on a folder name brings up the Storage toolbar, where you can choose to upload files into your current folder, create and delete folders, and change the view of how iDigi Manage Pro presents the files and folders displayed.

For a folder, the Last Modified Date is updated when the folder was created. For a file, the Last Modified Date is updated when the file is created or changed.

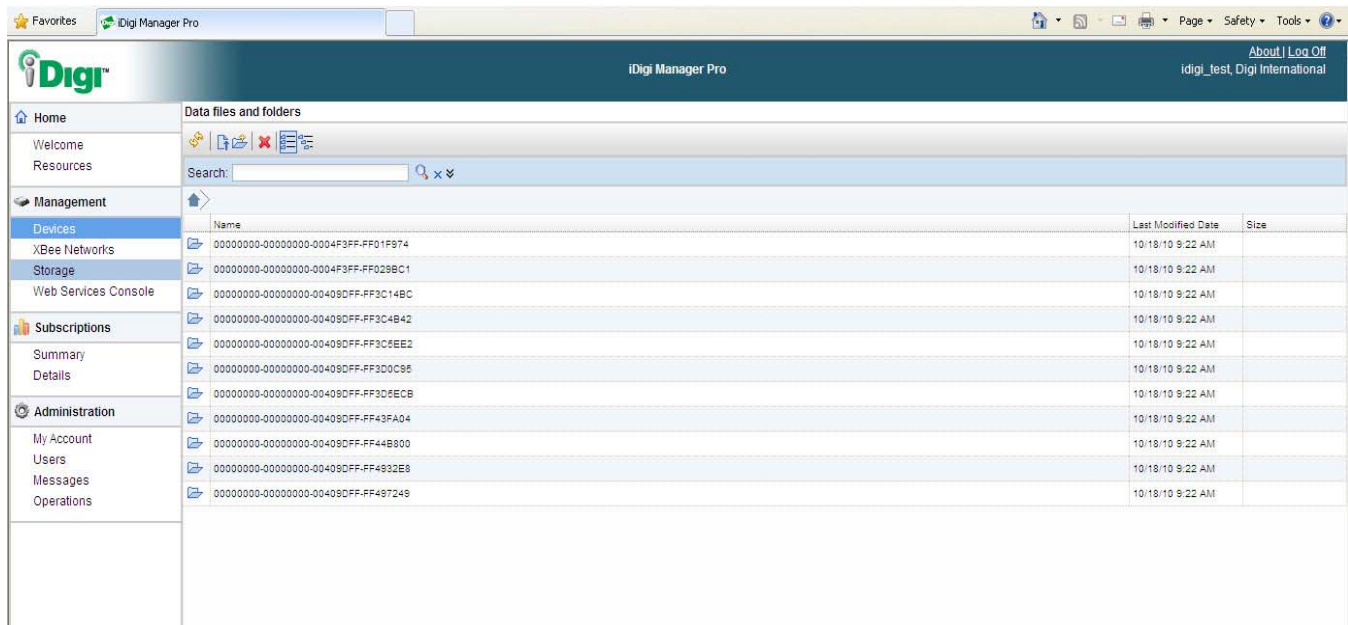

Data files and folders				
	Name	Last Modified Date	Size	
	00000000-00000000-0004F3FF-FF01F974	10/18/10 9:22 AM		
	00000000-00000000-0004F3FF-FF02B8C1	10/18/10 9:22 AM		
	00000000-00000000-000490FF-FF3C14BC	10/18/10 9:22 AM		
	00000000-00000000-000490FF-FF3C4B42	10/18/10 9:22 AM		
	00000000-00000000-000490FF-FF3C5EE2	10/18/10 9:22 AM		
	00000000-00000000-000490FF-FF3D0C95	10/18/10 9:22 AM		
	00000000-00000000-000490FF-FF3D5ECB	10/18/10 9:22 AM		
	00000000-00000000-000490FF-FF43FA04	10/18/10 9:22 AM		
	00000000-00000000-000490FF-FF44B800	10/18/10 9:22 AM		
	00000000-00000000-000490FF-FF4932E8	10/18/10 9:22 AM		
	00000000-00000000-000490FF-FF497248	10/18/10 9:22 AM		

Figure 14: iDigi Device Folder List

As you navigate through your folders, iDigi Manager Pro will display your current path information just under the search bar. So in the event you created a folder called “Test Folder”, then created a few additional folders under it, your path information could look similar to the following:

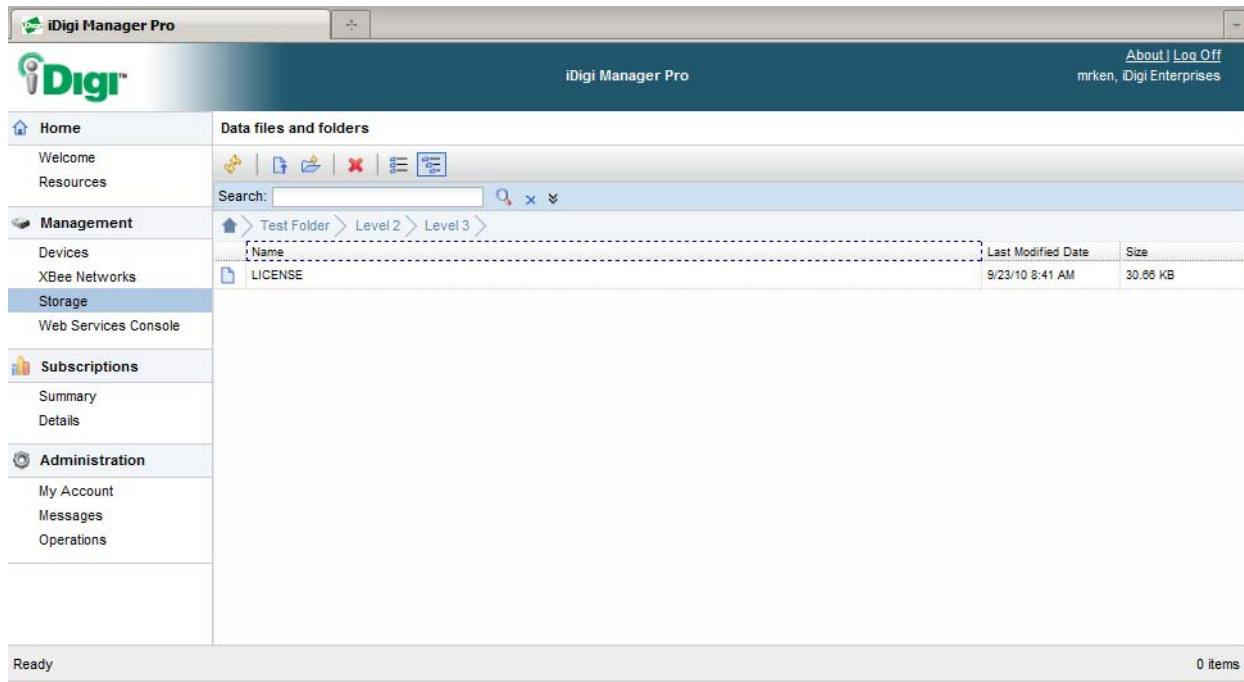

Where the “LICENSE” file has a path of “Test Folder > Level 2 > Level 3”. Clicking the Up-Arrow  will bring you to your root folder as shown below.

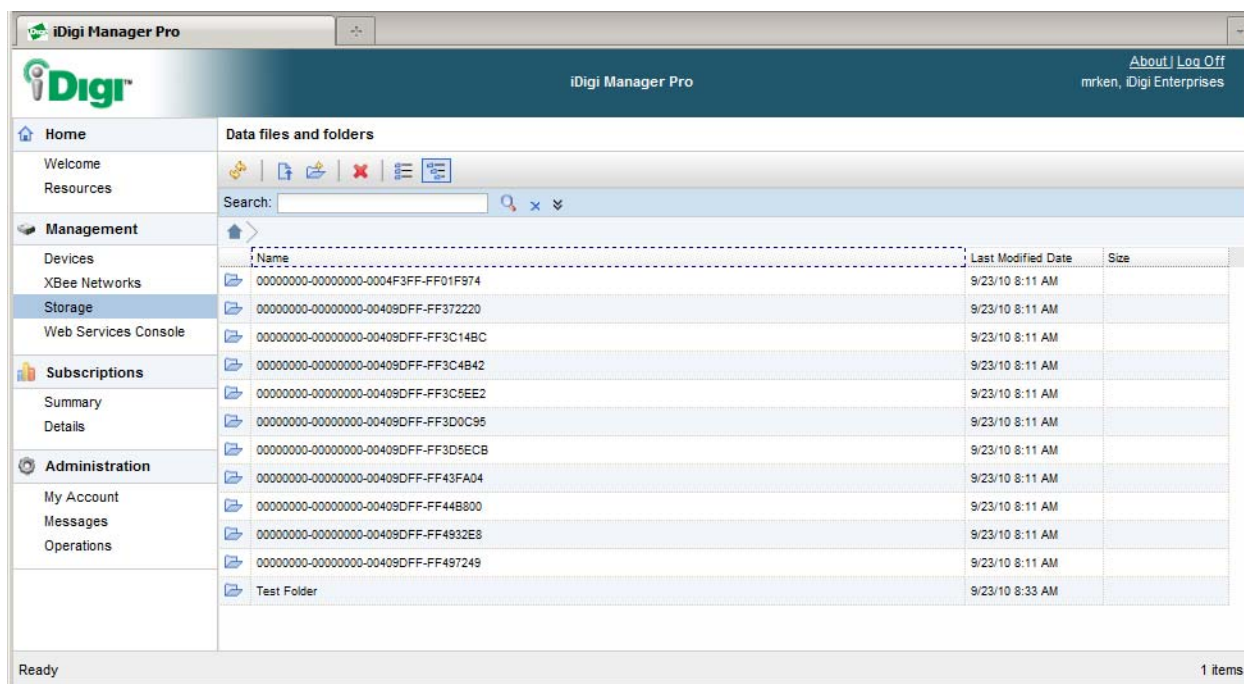

8. iDigi® Subscriptions

iDigi provides Services and Rate Plans for each User Account. The pairing of an iDigi Service with an associated Rate Plan is called an iDigi Subscription. The Subscriptions assigned to a User Account are determined when the iDigi User Account is created.

By default, an iDigi Developer Account subscribes to all the iDigi Services. This allows you to better evaluate which iDigi Services and Rate Plans you will need when you sign up for an iDigi Production Account. The Subscriptions Summary and Details menus allow you to view and manage your iDigi Subscriptions.

8.1 Subscriptions Summary page overview

The Summary page provides a summary of the iDigi Subscriptions. Each entry in the table provides information on both the iDigi Service and its Rate Plan. The Rate Plan details the number of subscribers for the Service, as well as the limits imposed on the Service. The Summary page also provides a Billing Period drop-down list in order to see Subscription Summary usage statistics for previous months. Double-clicking on a Subscription will provide the details for the selected Subscription by searching for the selected Subscription via the search bar (to return to the previous view, simply clear the search bar field).

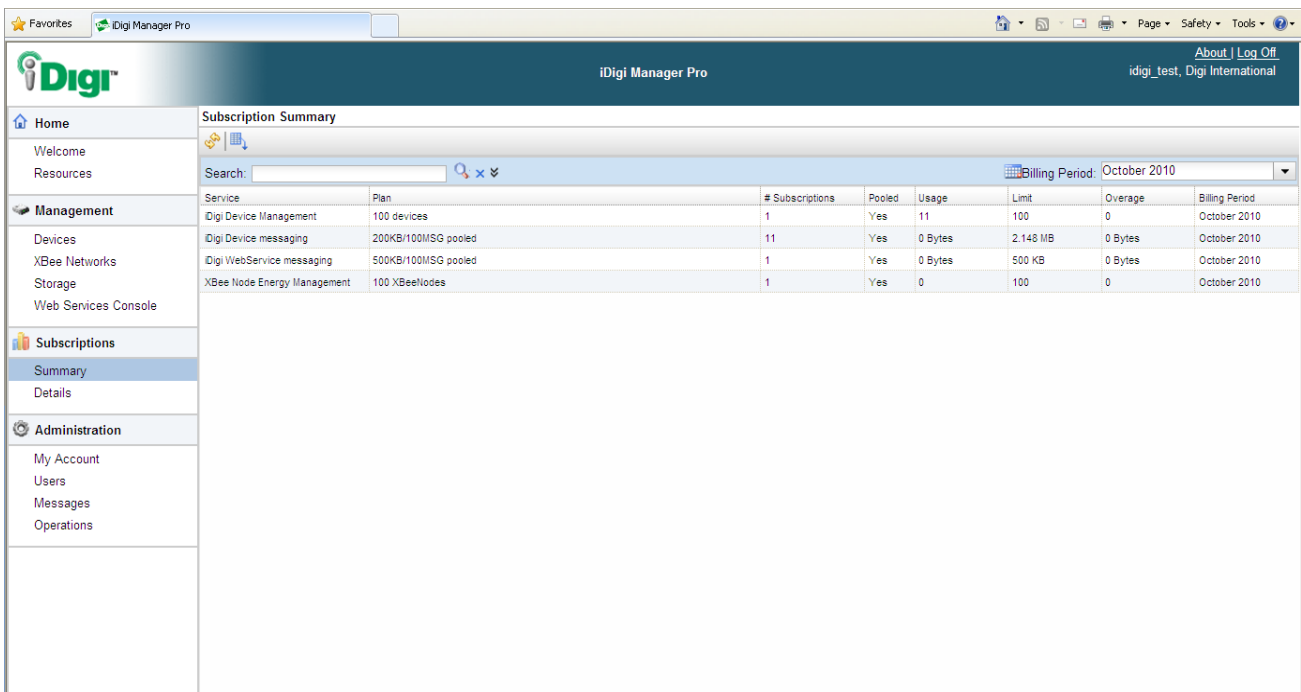

Service	Plan	# Subscriptions	Pooled	Usage	Limit	Overage	Billing Period
Digi Device Management	100 devices	1	Yes	11	100	0	October 2010
Digi Device messaging	200KB/100MSG pooled	11	Yes	0 Bytes	2,148 MB	0 Bytes	October 2010
Digi WebService messaging	500KB/100MSG pooled	1	Yes	0 Bytes	500 KB	0 Bytes	October 2010
XBee Node Energy Management	100 XBeeNodes	1	Yes	0	100	0	October 2010

The left sidebar contains the following navigation links: Home, Welcome, Resources, Management (with sub-links: Devices, XBee Networks, Storage, Web Services Console), Subscriptions (with sub-links: Summary, Details), and Administration (with sub-links: My Account, Users, Messages, Operations).

8.1.1 iDigi Services

8.1.1.1 iDigi Device Management Service

This Service provides access to, and monitors the iDigi Devices in the inventory. Without this service enabled, a user will not have access to any of his iDigi Device.

8.1.1.2 iDigi Device Messaging Services

This Service tracks the bytes and messages between the iDigi Devices and iDigi.

8.1.1.3 iDigi WebService Messaging Service

The iDigi WebService Messaging Service tracks bytes and messages between iDigi Client Applications and iDigi.

8.1.1.4 XBee Smart Energy Management Service

The XBee Smart Energy Management Service enables Smart Energy support within your iDigi User Account. Subscribing to this Service allows iDigi to process Smart Energy requests and responses to and from the Smart Energy Devices in your network.

This Service allows for aggregation of data within iDigi. iDigi Client applications can query iDigi for the aggregated information which is a much more efficient way to work with large numbers of Smart Energy Devices than sending SCI requests directly to all of your Devices individually. It also allows you to query for information in ways that you just could not do if you were querying your Devices individually. For example, you could query iDigi for all thermostats that have a current temperature reading less than 70 degrees Fahrenheit.

8.1.1.5 iDigi SMS Messaging

This service provides the ability to send and receive iDigi SMS messages between iDigi and devices. iDigi SMS may be used for very basic device management tasks as well as exchanging application data between iDigi and the gateway. Individual gateways may subscribe to this service so you may choose to activate iDigi SMS messaging on a per device basis, once the service has been added to your global account-level subscriptions.

For instructions on setting up iDigi SMS features on your account and device, see the SMS chapter in this book.

8.1.1.6 Embedded Device Customization

This service provides the option for a device manufacturer, utilizing Digi embedded components, to enable access of their custom device(s) for management and data access via iDigi. This provides the ability for 3rd party device vendors to register the manufacturer ID on iDigi and dynamically presenting appropriate configuration options specific to those devices. This is a global account-level service available at no charge.

8.1.1.7 iDigi Dia API™

This resource interface is for creation of custom remote sampling solutions that report data through the DIA idigi_db presentation. The presentation data will be stored in the database's Dia tables instead of being stored as files. This will allow web services client applications to directly query the Dia tables. Access to this API is available through a subscription of iDigi Web Services. iDigi Dia API is also called Dia Data Management within the user interface.

8.2 Subscriptions Summary page toolbar

The toolbar provides quick access to the management tasks that can be performed via the Summary page. The toolbar provides the following:

Button	Name	Description
	Refresh	Refreshes the list of Services.
	Export Services Summary	Exports the pages information into an Excel spreadsheet.

8.3 Subscriptions Summary page search bar

The search bar allows you to search for entries in the Summary page that match the search criteria entered. The search bar provides the Search, Clear, and Advanced buttons.

8.4 Subscriptions Details page overview

The **Details** page provides extra details about all of the iDigi Subscriptions. Each entry in the table provides information on the various subscriptions. Double-Clicking on a subscription will open the Properties dialog box for the given Subscription.

9. iDigi® User Account Administration

9.1 My Account menu

The **My Account** menu allows you to view the iDigi User Account information. You can also update both your iDigi Contact information and change your iDigi password.

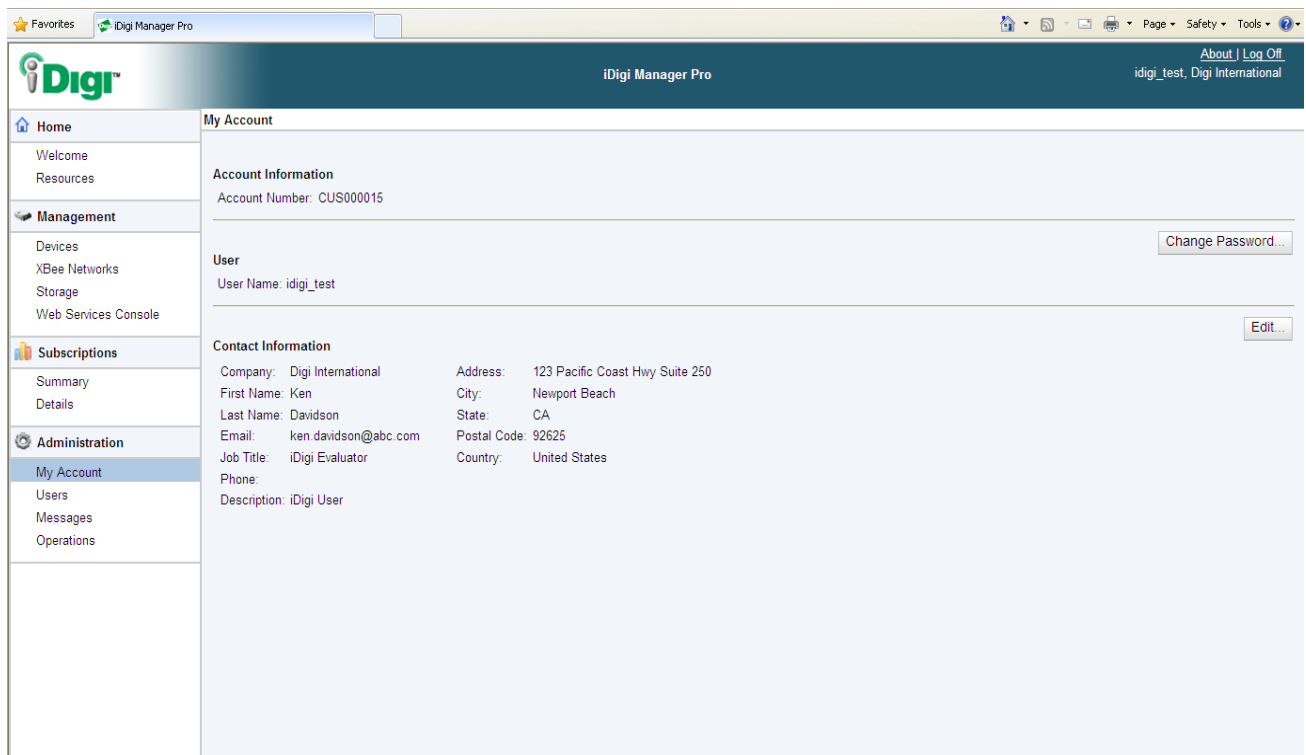

Figure 16: My Account page

9.2 Operations menu

The **Operations** page allows you to view a summary of the iDigi operations over the last 24 hours. iDigi operations include any management tasks performed by iDigi Manager Pro on multiple iDigi Devices. Firmware downloads and file transfers are also considered operations. Any asynchronous SCI Web Service requests performed using your iDigi user credentials will also be displayed in the Operations page (for more information on SCI requests, see the *iDigi Web Services Programming Guide*). The Operations page displays the percentage of completion for the operations displayed. When an operation is performed against multiple devices the completion percentage represents the number of iDigi Devices that have completed the given task.

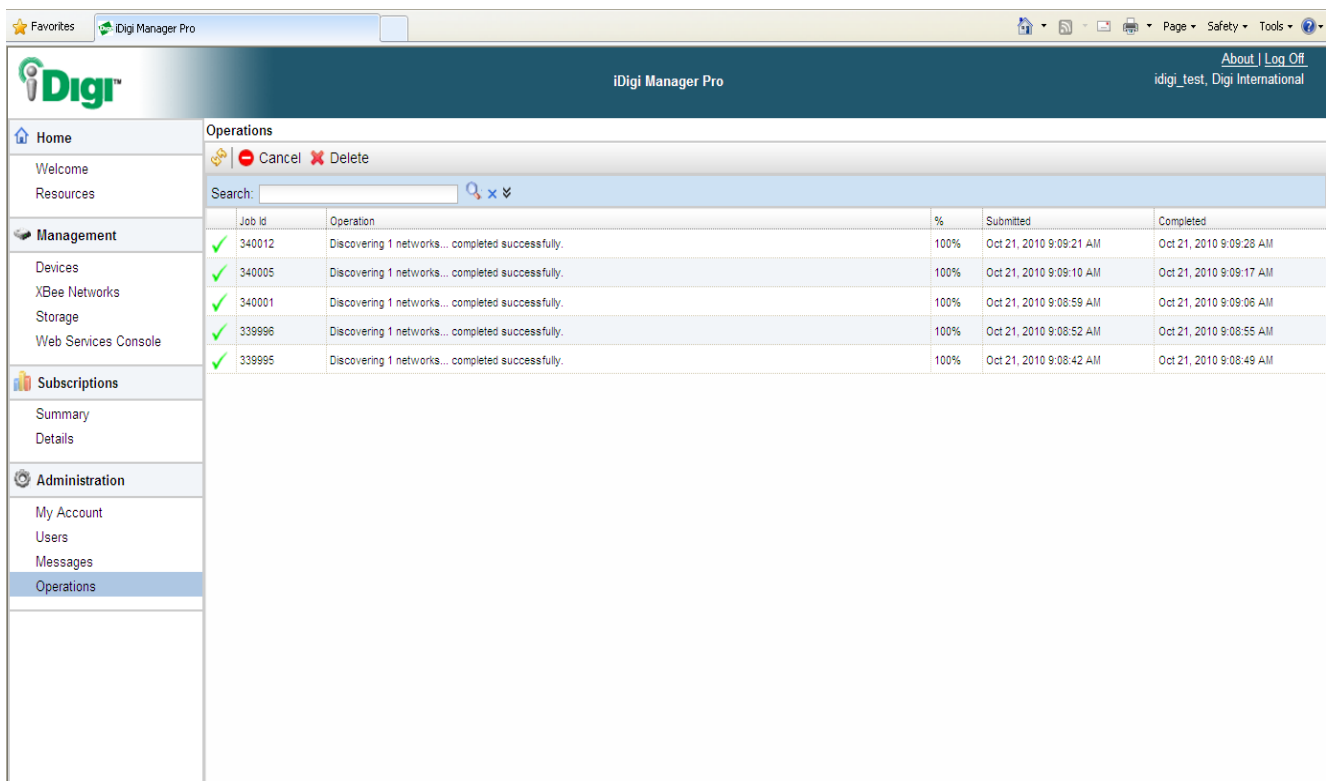

Job Id	Operation	%	Submitted	Completed
✓ 340012	Discovering 1 networks... completed successfully.	100%	Oct 21, 2010 9:09:21 AM	Oct 21, 2010 9:09:28 AM
✓ 340005	Discovering 1 networks... completed successfully.	100%	Oct 21, 2010 9:09:10 AM	Oct 21, 2010 9:09:17 AM
✓ 340001	Discovering 1 networks... completed successfully.	100%	Oct 21, 2010 9:08:59 AM	Oct 21, 2010 9:09:06 AM
✓ 339996	Discovering 1 networks... completed successfully.	100%	Oct 21, 2010 9:08:52 AM	Oct 21, 2010 9:08:55 AM
✓ 339995	Discovering 1 networks... completed successfully.	100%	Oct 21, 2010 9:08:42 AM	Oct 21, 2010 9:08:49 AM

9.3 Security Menu

9.3.1 Overview

iDigi supports role-based access control, enabling the admin user to maintain security appropriate to an organization. This section assumes you are the administrator of your iDigi account and will be maintaining users for your account. Any user on the account should see you first when experiencing access problems. In the event that you experience an access problem, please contact Digi Technical Support.

Any number of users may exist in a customer account, each with an assigned role. Only users with the administrator role can create, edit or remove other users. There must always be at least 1 user with an administrator role within a customer account. To enforce this, an administrator cannot remove their own user account.

Role-Based Access Controls are supported only in an iDigi Manager Pro Production Account and will not be available within a developer account.

9.3.2 Role Descriptions

9.3.2.1 Administrator Role

This user has full permission to all resources within the customer account. They can create and edit users, security profiles, customer account settings, etc. These modifications can take place within the web interface as well as by use of the REST APIs. See the *iDigi Web Services Programming Guide* for more details about the APIs.

9.3.2.2 User Role

This user has read/write access to everything except some of the administrator only features (creating/editing users, security profiles, customer account settings, etc.). This user can use the web interface or the REST APIs.

9.3.2.3 Web Services Application Role

This role is the same as the user role, except that a web services application role user can only access resources using the REST APIs (and not the web interface). This role is intended for the creation of accounts used by client applications with access via REST APIs only. This type of user cannot log in to the web interface, and only an administrator can change the password of this user.

9.3.2.4 Read-Only User Role

This role is the same as the user role, except that a read-only user has read-only access to resources. This user can use the web interface or the REST APIs.

9.3.2.5 Read-Only Web Services Application Role

This role is the same as the web services application role, except that a read-only web services application user has read-only access to resources.

9.3.3 User Management

All of the tasks described below are accessible within the Security interface of iDigi. First, log in to your iDigi Manager Pro Production Account at www.idigi.com. Navigate to **Administration > Security**.

9.3.3.1 Create New User

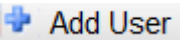
1. Click on Add User from the toolbar 
2. Fill out personal information in the dialog box. Note that you will not be able to set a Role at this time, though it will default to Administrator. You will have to create and save the user, then edit to set an appropriate role.
3. Click OK to complete.

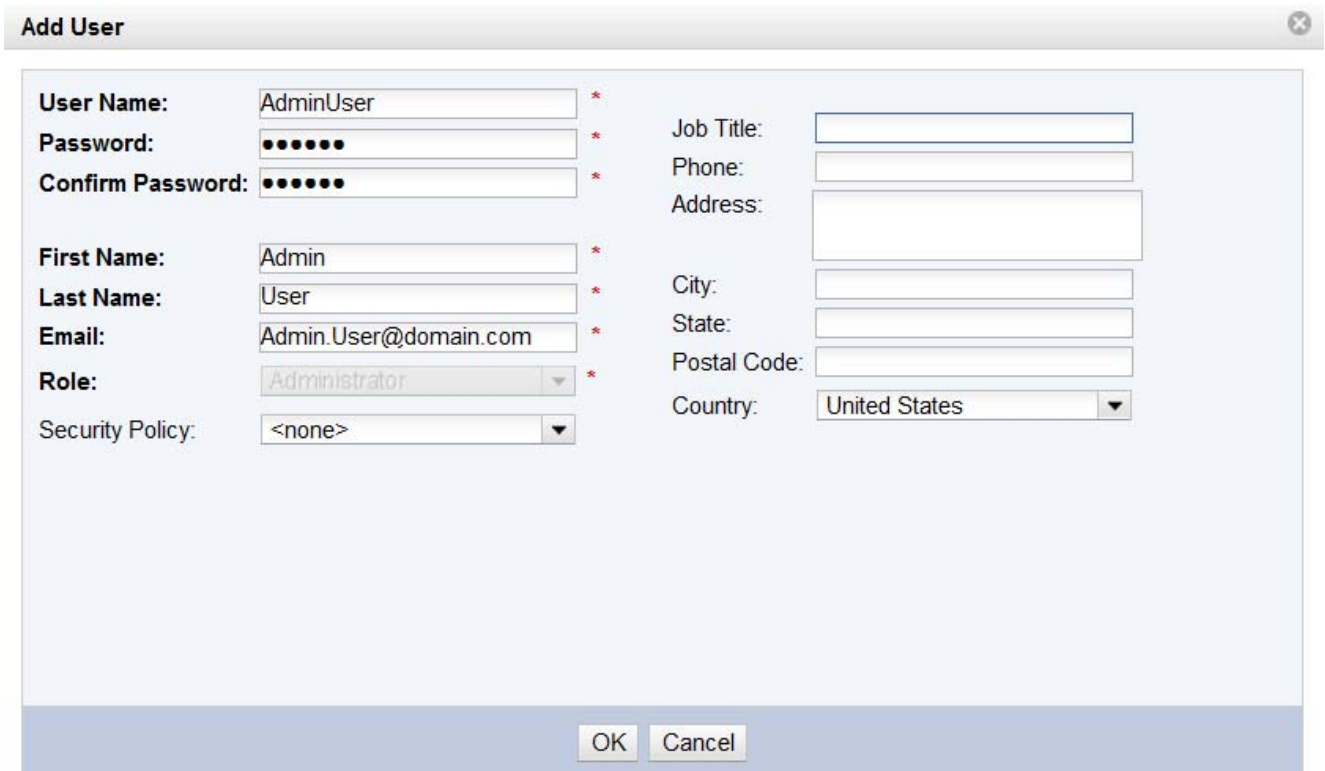

The "Add User" dialog box contains the following fields:

Field	Value	Required
User Name:	AdminUser	*
Password:	••••••	*
Confirm Password:	••••••	*
First Name:	Admin	*
Last Name:	User	*
Email:	Admin.User@domain.com	*
Role:	Administrator	*
Security Policy:	<none>	
Job Title:		
Phone:		
Address:		
City:		
State:		
Postal Code:		
Country:	United States	

Buttons: OK, Cancel

9.3.3.2 Edit User

1. Select the user to edit.

Security

<< **Users** Policies >>

Refresh
+ Add User
✖ Remove Users
⚙ Edit User
🔒 Change Password
🛡 Assign Policy
📄 Export Users

Search:

User Name	Role	Email	First Name	Last Name	Registered
AdminUser	Administrator	Admin.User@domain.com	Admin	User	3/19/11 3:31 PM

2. Click on Edit User from the toolbar  **Edit User**. Make any changes and select OK. In this example, everything available about the user, including the assigned role and Security Policy, have been changed. The only fields not available for change here are the user name and password. The user name is permanent and cannot be changed. The password can be changed using the Change Password feature.
3. Click OK to confirm changes.

Edit User AdminUser
✖

First Name: *

Last Name: *

Email: *

Role: *

Security Policy:

Job Title:

Phone:

Address:

City:

State:

Postal Code:

Country:

9.3.3.3 Change User Password

1. Select the user to edit.

Security

<< Users Policies >>

Refresh | Add User | Remove Users | Edit User | Change Password | Assign Policy | Export Users

Search:

User Name	Role	Email	First Name	Last Name	Registered
AdminUser	User	NowUser@domain.com	Now	User	3/19/11 3:31 PM

2. Click on Change Password from the toolbar  **Change Password** .
3. Create a new password in the dialog box and click OK.

Change Password for AdminUser
✕

New Password:

Confirm Password:

OK Cancel

9.3.3.4 Remove User

1. Select the user to edit.
2. Click on Remove Users from the toolbar  **Remove Users** .
3. Confirm the removal of a user by clicking yes in the Dialog Box.

Remove Users
✕

?

Are you sure you want to remove user AdminUser?

Yes No

9.3.4 Security Policy Management

9.3.4.1 Create, Modify or Remove Security Profiles

1. From the **Administration > Security** page, click on Policies.

Security

<<
Users
Policies
>>

2. Under Policies, click on Add, then create a name and description for the policy.

Policies

+ Add
✖ Remove

Add New Policy ✖

Name:

Description:

Add
Cancel

3. Click Add; this policy will now show up in your policy list, though it currently has no rules associated with it.

Security

<<
Users
Policies
>>

Policies		Rules	
+ Add ✖ Remove		+ Add ✖ Remove	
Name	Description	Type	Rule
NewPolicy	Sample Policy		

4. On the right hand panel of the Security Policies interface, under Rules, click on Add, leaving your new policy selected.
5. Enter the subnet restrictions appropriate for your network. iDigi supports 8, 16, and 24 bit restrictions.

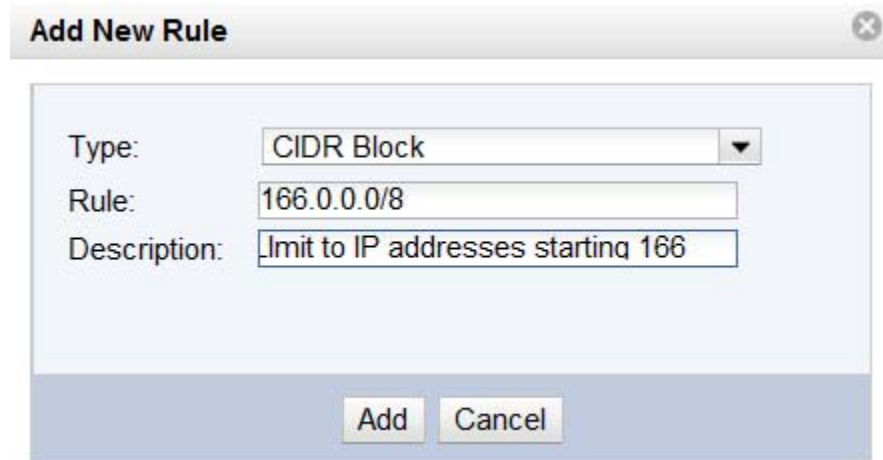

6. Click Add to accept the changes. You may add additional rules if needed.
7. To remove this rule, click on it and then click on the Remove button under Rules.
8. To remove this new security policy, click on it to highlight. Then click the Remove button under Policies.

10. iDigi® Device Support

A list of the Digi devices supported by iDigi is as follows:

Product	Manufacturer	Minimum Firmware	Product Type
Digi Connect WAN Family (16MB RAM)			
Digi Connect WAN	Digi	2.10	Cellular Gateway
Digi Connect WAN VPN	Digi	2.10	Cellular Gateway
Digi Connect WAN IA	Digi	2.10	Cellular Gateway
Digi Connect WAN 3G Family (16/32MB RAM)			
Digi Connect WAN 3G	Digi	2.10	Cellular Gateway
Digi Connect WAN 3G IA	Digi	2.10	Cellular Gateway
Digi Connect WAN 3G L	Digi	2.10	Cellular Gateway
Digi ConnectPort WAN Family (16MB RAM)			
ConnectPort WAN VPN	Digi	2.10	Cellular Gateway
ConnectPort WAN VPN (Verizon)	Digi	2.10	Cellular Gateway
Digi ConnectPort X8 Family (16/32MB RAM)			
ConnectPort X8	Digi	2.9.0.5	Gateway
ConnectPort WAN Wi	Digi	2.9.0.5	Gateway
ConnectPort WAN GPS	Digi	2.9.0.5	Gateway
Connectport X8 (Verizon)	Digi	2.9.0.5	Gateway
Digi ConnectPort X5 Family (32MB RAM)			
ConnectPort X5 R	Digi	2.9.1.7	Gateway
ConnectPort X5 Fleet	Digi	2.9.1.7	Gateway

Digi ConnectPort X4 Family (16MB RAM)			
ConnectPort X4	Digi	2.9.0.5	Gateway
ConnectPort X4 NEMA	Digi	2.9.0.5	Gateway
Digi ConnectPort X2 Family			
ConnectPort X2 Ethernet	Digi	2.9.0.5	Gateway
ConnectPort X2 Wi-Fi	Digi	2.9.0.5	Gateway
ConnectPort X2 Python Ethernet	Digi	2.9.0.5	Gateway
ConnectPort X2 Python Wi-Fi	Digi	2.9.0.5	Gateway
ConnectPort X2B Ethernet	Digi	2.9.0.5	Gateway
ConnectPort X2 Python Ethernet	Digi	2.9.0.5	Gateway
ConnectPort X2 SE	Digi	2.9.0.5	Gateway
Digi ConnectPort Display Family			
ConnectPort Display	Digi	All	Remote Display Connectivity
ConnectPort Display M-Series	Digi	All	Remote Display Connectivity
AnywhereUSB Family			
AnywhereUSB/2	Digi	All	Network Attached USB Hub
AnywhereUSB/5 G2	Digi	All	Network Attached USB Hub
AnywhereUSB/14	Digi	All	Network Attached USB Hub
AnywhereUSB TS	Digi	All	Network Attached USB Hub
Digi TransPort Family			
Digi TransPort WR41	Digi	5101	Cellular Gateway
Digi TransPort WR41v2	Digi	5101	Cellular Gateway
Digi TransPort WR44	Digi	5101	Cellular Gateway
Digi TransPort DR64	Digi	5101	Cellular Gateway
Digi TransPort VC7400	Digi	5101	Cellular Gateway

ConnectCore Family			
ConnectCore 9P 9215	Digi	NET+OS 7.5	Wire Embedded Module
ConnectCore 9C	Digi	NET+OS 7.5	Wire Embedded Module
Digi Connect ME	Digi	NET+OS 7.5	Wire Embedded Module
Digi Connect EM	Digi	NET+OS 7.5	Wire Embedded Module
ConnectCore 7U	Digi	NET+OS 7.5	Wire Embedded Module
ConnectCore 9P 9360	Digi	NET+OS 7.5	Wire Embedded Module
ConnectCore 3G 9P 9215	Digi	NET+OS 7.5	Wireless Embedded Module
ConnectCore Wi-9P 9215	Digi	NET+OS 7.5	Wireless Embedded Module
ConnectCore Wi-9C	Digi	NET+OS 7.5	Wireless Embedded Module
Digi Connect Wi-ME	Digi	NET+OS 7.5	Wireless Embedded Module
Digi Connect Wi-EM	Digi	NET+OS 7.5	Wireless Embedded Module
Digi Connect Wi-EM 9210	Digi	NET+OS 7.5	Wireless Embedded Module
Digi Connect SP	Digi	NET+OS 7.5	Serial Server
Digi Connect Wi-SP	Digi	NET+OS 7.5	Serial Server
NS9750	Digi	NET+OS 7.5	NET+ARM Microprocessor
NS9360	Digi	NET+OS 7.5	NET+ARM Microprocessor
NS9210	Digi	NET+OS 7.5	NET+ARM Microprocessor
NS7520	Digi	NET+OS 7.5	NET+ARM Microprocessor

NOTE: To support iDigi SMS, devices must have a minimum firmware version of 2.13.

11. Examples

The following examples show some common Device and XBee Node management and configuration tasks, and how they are performed using iDigi Manager Pro.

11.1 Add a Device to the iDigi inventory manually

If your iDigi Device is not on your local network or you don't have the Java Run Time Environment installed, you can add the iDigi Devices to the inventory manually.

1. If Java 1.6 is not installed, the Add Devices Applet will provide a warning message similar to the following:

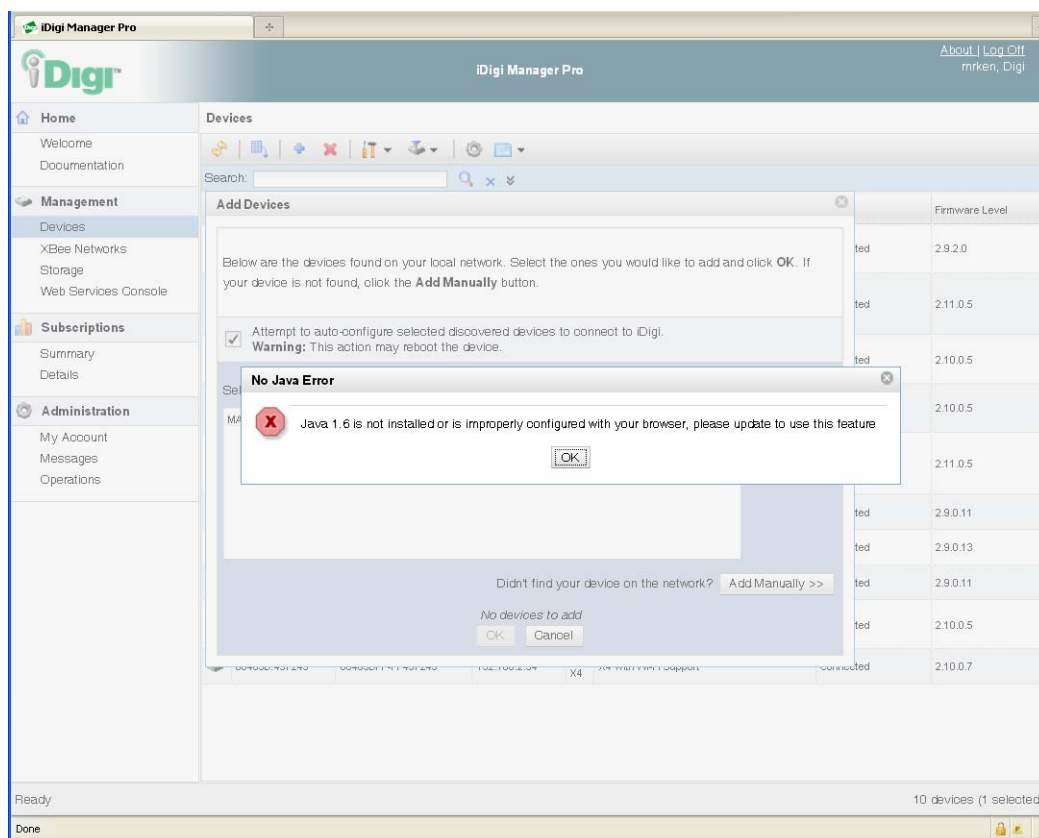

2. Click **OK**, and the Add Devices Dialog will appear as it is below:

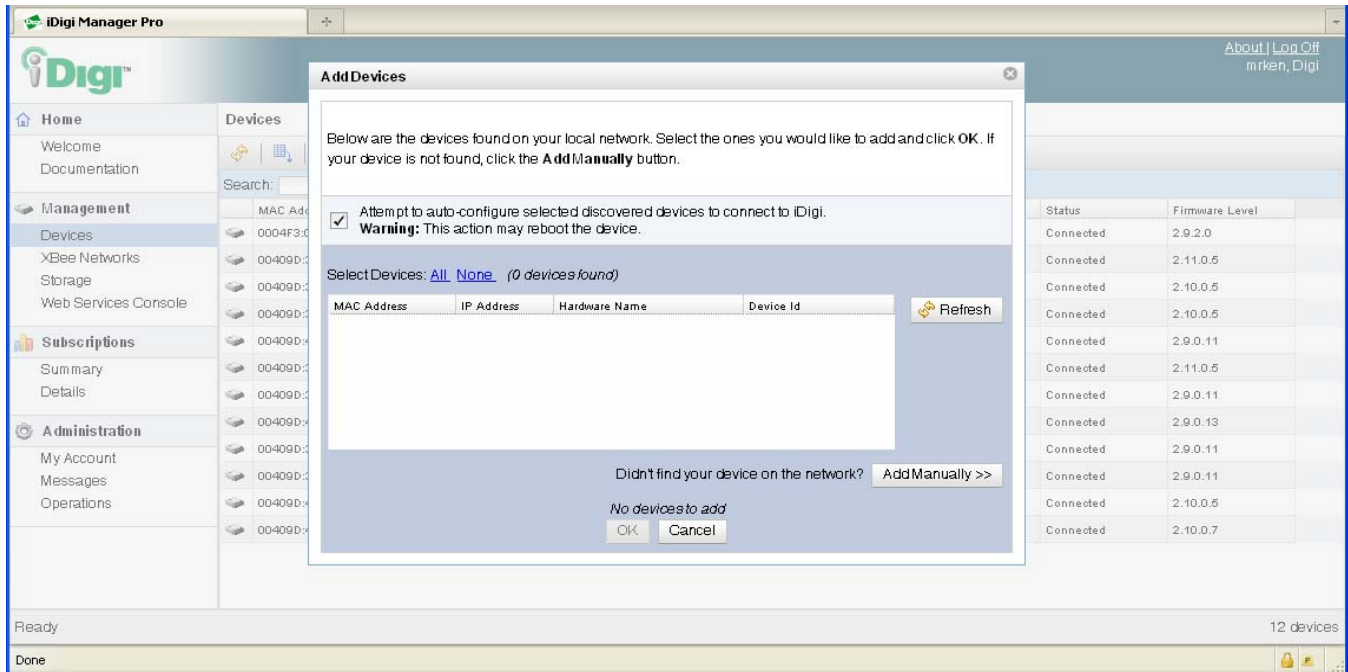

3. If no devices appear on your network, click the **Add Manually** button. The following dialog box will appear:

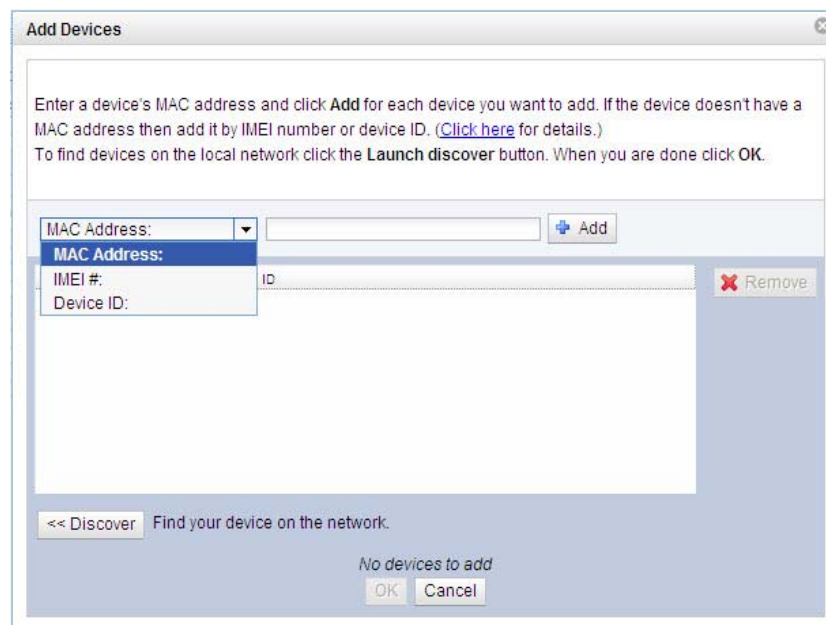

4. Adding Devices manually requires you to provide an address for the iDigi Device. The address can be the Device's MAC Address, IMEI Number, or Device ID (as shown below).

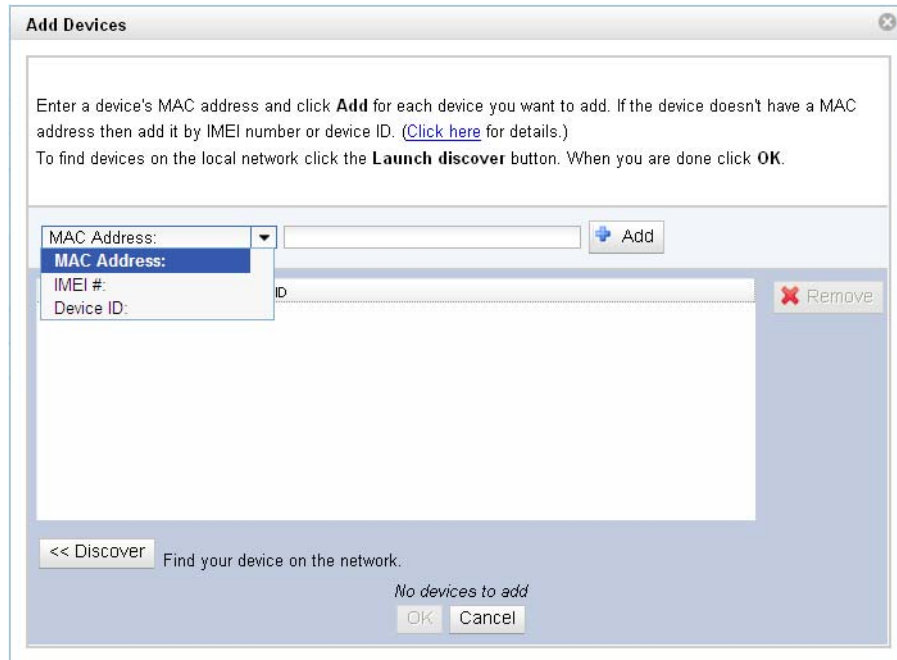

Add Devices

Enter a device's MAC address and click **Add** for each device you want to add. If the device doesn't have a MAC address then add it by IMEI number or device ID. ([Click here](#) for details.)
To find devices on the local network click the **Launch discover** button. When you are done click **OK**.

MAC Address:

MAC Address:
IMEI #:
Device ID:

<< Discover Find your device on the network.

No devices to add

5. Once the MAC Address, IMEI Number, or Device ID has been entered. Click **Add**. Your device will appear in the field on the window:

Add Devices

Enter a device's MAC address and click **Add** for each device you want to add. If the device doesn't have a MAC address then add it by IMEI number or device ID. ([Click here](#) for details.)
To find devices on the local network click the **Launch discover** button. When you are done click **OK**.

MAC Address:

MAC Address	Device ID
00409D:43FA04	00000000-00000000-00409DFF-FF43FA04

<< Discover Find your device on the network.

1 devices to add (0 discovered, 1 manual)

6. Either add more Devices to the search list, or click OK when finished.

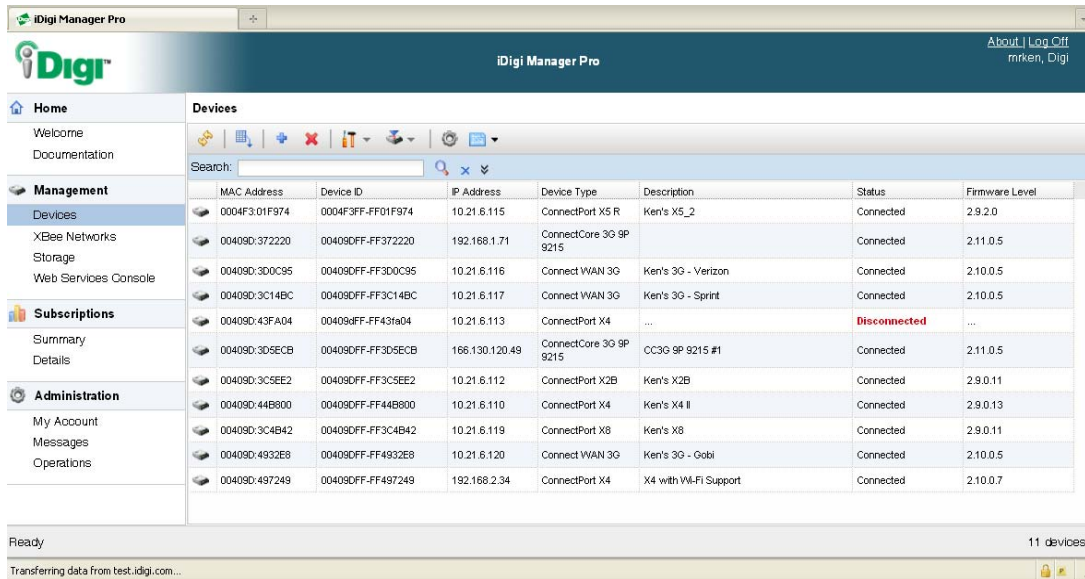

Figure 18: Newly added iDigi Device in a Disconnected State

7. iDigi will add the Device to your inventory, but the Device will not connect to iDigi until you configure its Remote Management configuration parameters manually. Updating the Remote Management configuration of the iDigi Device entails the following:

1. Enable Remote Management via iDigi
2. Provide the address of iDigi (*developer.idigi.com* in this case)
3. Have the Device connect to iDigi automatically at startup
4. Have the Device reconnect to iDigi in the event of a disconnection

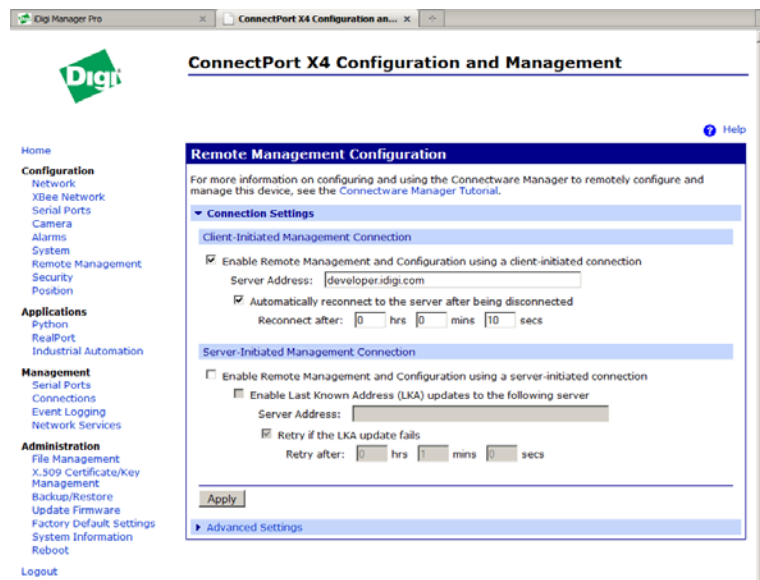

Figure 19: Remote Management Configurations Options for a Digi ConnectPort X4

The Remote Management configuration options for an iDigi Device are device-dependent. The example above shows the Remote Management configuration options for a Digi ConnectPort X4.

8. After applying the Remote Management settings in the iDigi Device, the iDigi Device will initiate a connection to iDigi, and after a few moments, click the **Refresh** button on the Devices page and the Device should have a Status of Connected as shown below:

MAC Address	Device ID	IP Address	Device Type	Description	Status	Firmware Level
00409D:44B800	00409DFF-FF44B800	10.21.6.110	ConnectPort X4	Ken's X4 II	Connected	2.9.0.13
00409D:3C5EE2	00409DFF-FF3C5EE2	10.21.6.112	ConnectPort X2B	Ken's X2B	Connected	2.9.0.11
00409D:43FA04	00409DFF-FF43FA04	10.21.6.113	ConnectPort X4	Ken's X4	Connected	2.12.0.6
0004F3:01F974	0004F3FF-FF01F974	10.21.6.115	ConnectPort X5 R	Ken's X5_2	Connected	2.10.0.11
00409D:3D0C95	00409DFF-FF3D0C95	10.21.6.116	Connect WAN 3G	Ken's 3G - Verizon	Connected	2.10.0.5
00409D:3C14BC	00409DFF-FF3C14BC	10.21.6.117	Connect WAN 3G	Ken's 3G - Sprint	Connected	2.10.0.5
00409D:3C4B42	00409DFF-FF3C4B42	10.21.6.119	ConnectPort X8	Ken's X8	Connected	2.9.0.11
00409D:4932E8	00409DFF-FF4932E8	10.21.6.120	Connect WAN 3G	Ken's 3G - Gobi	Connected	2.10.0.5
00409D:497249	00409DFF-FF497249	192.168.2.30	ConnectPort X4	X4 with Wi-Fi Support	Connected	2.10.0.7
00409D:3D5ECB	00409DFF-FF3D5ECB	168.130.120.49	ConnectCore 3G 9P 9215	CC3G 9P 9215 #1	Connected	2.11.0.9
0004F3:029BC1	0004F3FF-FF029BC1	168.201.91.2	ConnectCore 3G 9P 9215	CC3G 9P 9215 #2	Connected	2.11.0.9

11.2 Deploy Python files to multiple Devices

Deploying Python files to your iDigi Devices using iDigi Manager Pro is very easy.

1. Select the iDigi Devices to receive the Python files by clicking the desired Devices in the Device List.
2. Select the **Administration > Upload Python Files** menu and select the file you would like uploaded to the root Python folder of all the Devices selected. You can also select the **Browse** button again to add multiple Python files to be included in the upload.

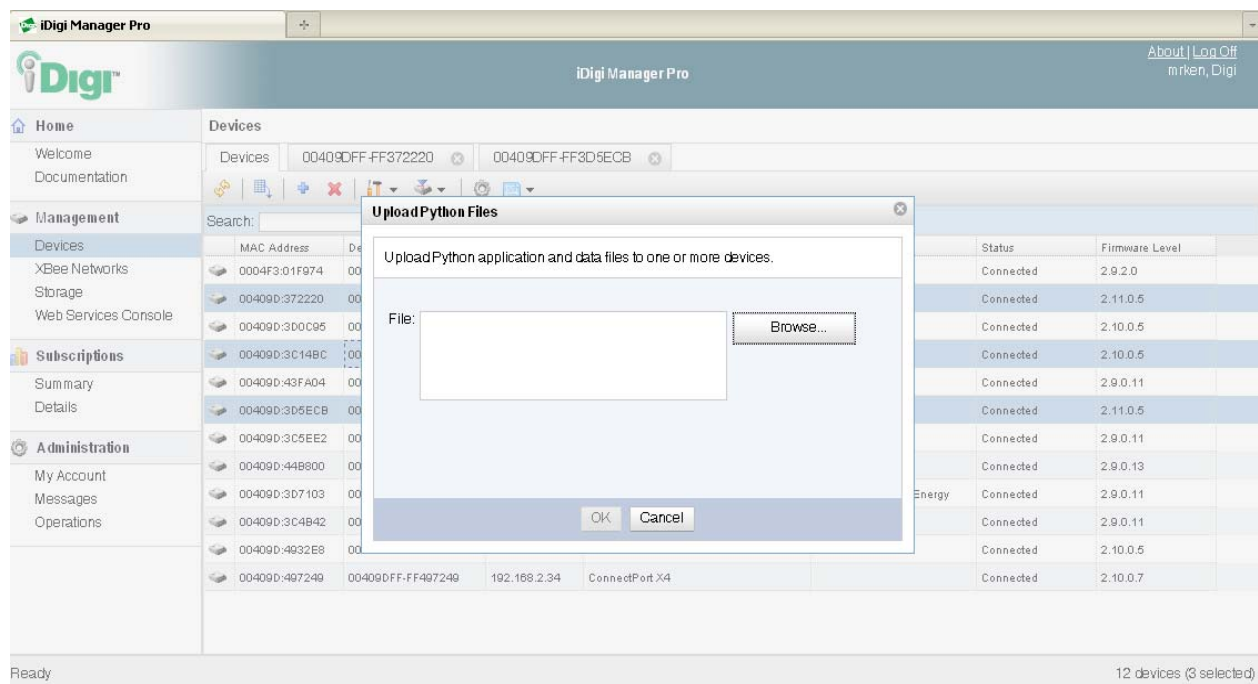

3. After you select the file or files to upload, click OK to start the Python file uploads. iDigi Manager Pro will display a confirmation message when Python file are uploaded.

- View the Python files on the Device by opening the Device Properties, and then selecting the Python Property page as shown below.

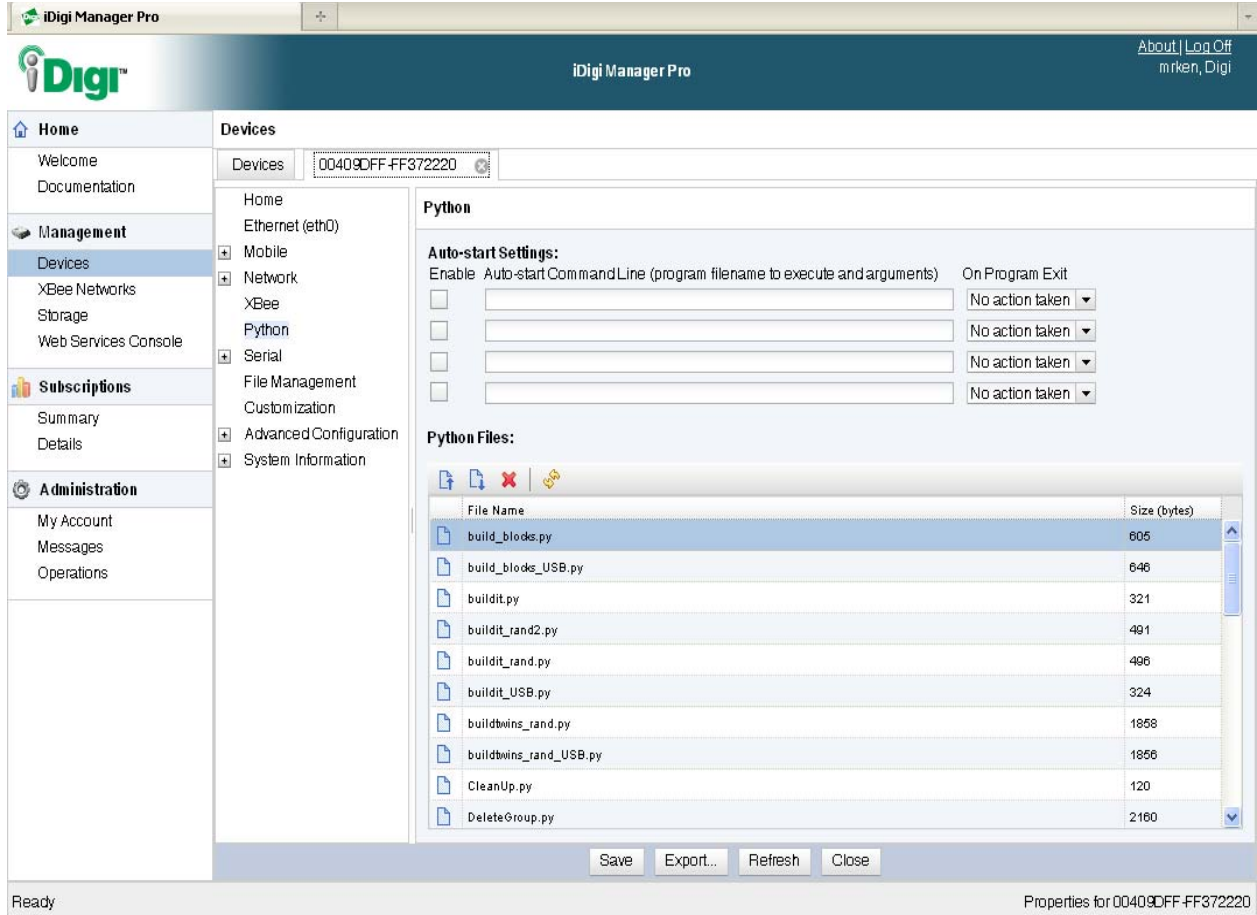

Auto-start Settings:

Enable	Auto-start Command Line (program filename to execute and arguments)	On Program Exit
<input type="checkbox"/>		No action taken
<input type="checkbox"/>		No action taken
<input type="checkbox"/>		No action taken
<input type="checkbox"/>		No action taken

Python Files:

File Name	Size (bytes)
build_blocks.py	605
build_blocks_USB.py	646
buildit.py	321
buildit_rand2.py	491
buildit_rand.py	496
buildit_USB.py	324
buildtwins_rand.py	1858
buildtwins_rand_USB.py	1856
CleanUp.py	120
DeleteGroup.py	2160

Buttons at the bottom: Save, Export..., Refresh, Close.

Status bar: Ready Properties for 00409DFF-FF372220

11.3 Export the iDigi Device configuration

This example shows how to make a backup copy of the Device's configuration.

1. Open the Devices page and select the Device you wish obtain configuration files from.
2. Select the **Administration > Export** menu and you should see a screen similar to the following:

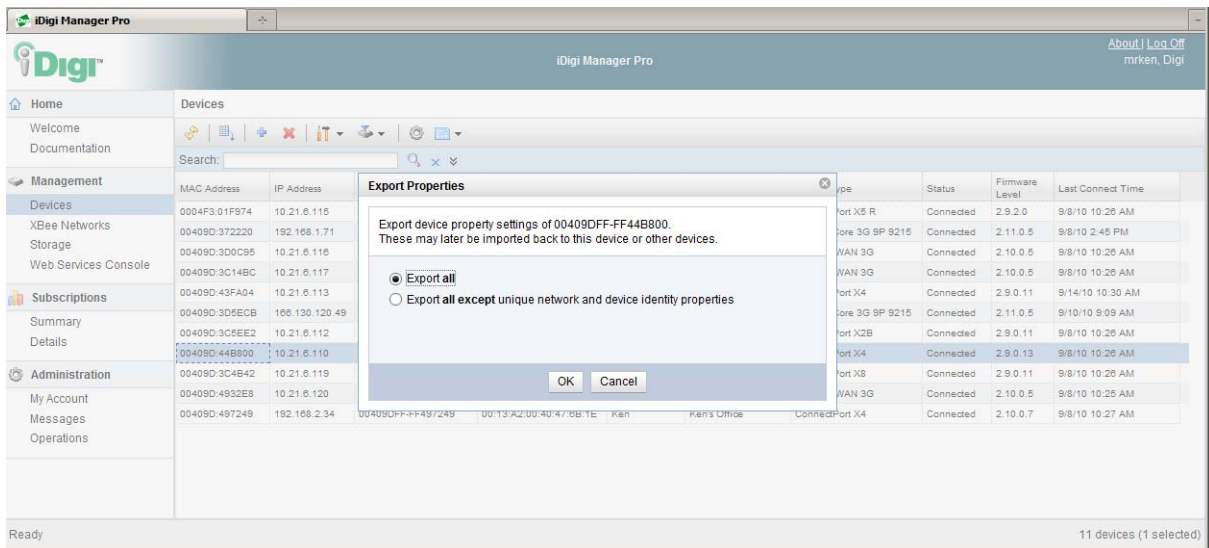

3. You can choose to export the Device's entire configuration, or just the non-networking portion of the configuration. The former allows you to export the entire configuration including the IP address information and provides you with a complete backup configuration for the Device. You can also choose to upload the Device's configuration excluding its network configuration information if you wish to use this Device's configuration as a template to apply to a group of iDigi Devices in the future.
4. In this example we will export the entire configuration, so click **OK** to open the following dialog box.

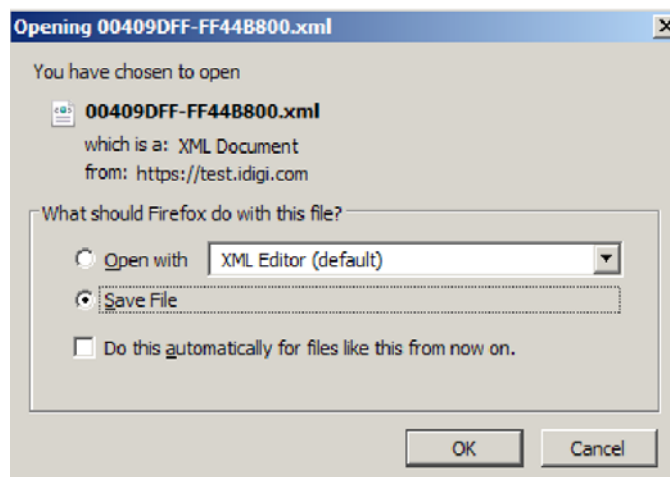

5. Now choose whether you want to Open or Save the file, and click **OK**.

11.4 Upload, download, and delete Python files to or from an iDigi Device

The Python Properties page also allows you to upload, download, and delete Python files to or from the Device selected.

1. To upload a Python file to a Device, open a Device's Python Properties page and click the Upload a file button. It will display a dialog box similar to the following:

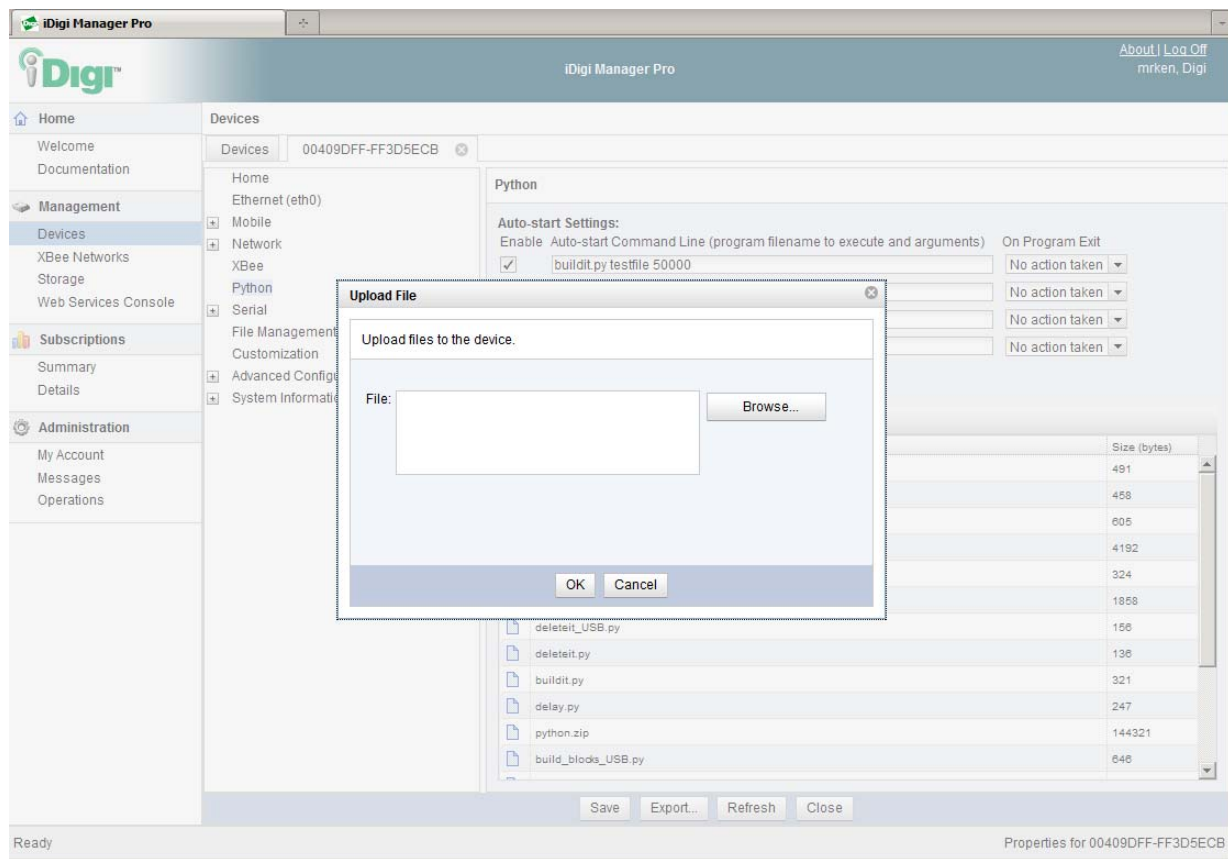

2. After you select the file or files to upload, click **OK** to start the Python file uploads. iDigi Manager Pro will display a confirmation message when Python file are uploaded.

- As needed, view the Python files on the Device by opening the Device Properties, and then selecting the Python Property page as shown below.

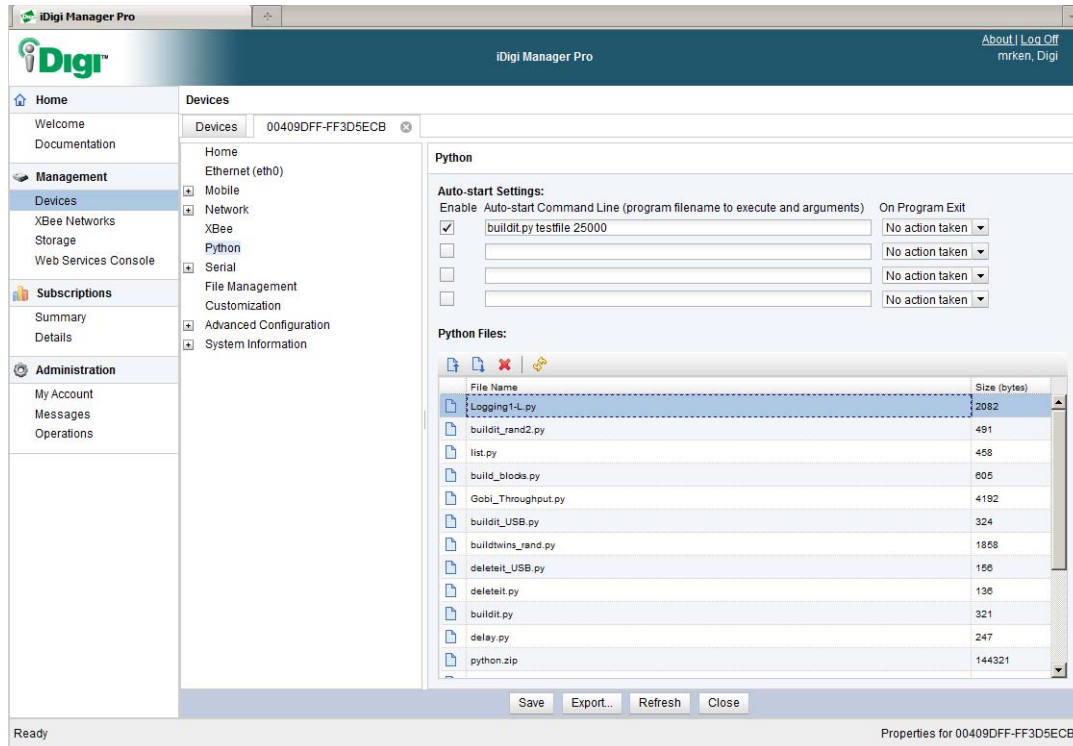

- To delete the file you just uploaded, select the file and click **Delete selected file**. This will open a warning dialog; click **Yes** to delete the file.

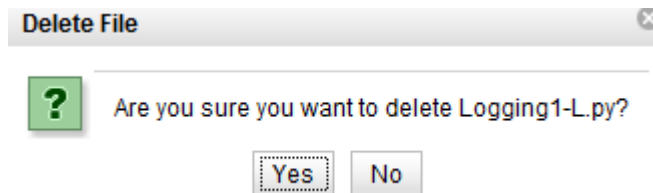

5. The Python Properties page also allows you to download Python files from the iDigi Device to your PC. Select the file you wish to download from the Python Files list, and then click the **Download selected file** button. This will open a dialog similar to the following where you can Open or Save the file as desired.

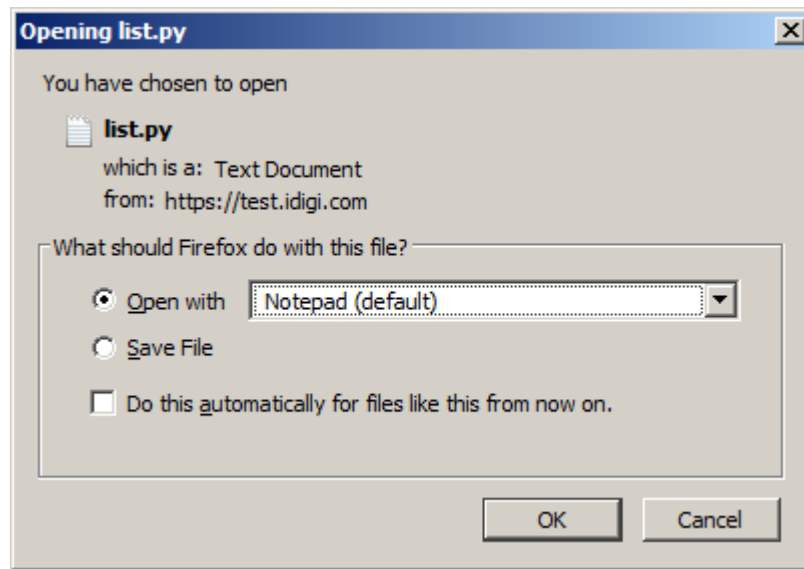

NOTE: The first file download of a session in Internet Explorer will have to be re-downloaded due to limitations within Internet Explorer.

11.5 Change the Device's system's description

Adding a System Description to your iDigi Device can make it easier to identify on the network. In this example, we will add a System Description to a Device that does not have one.

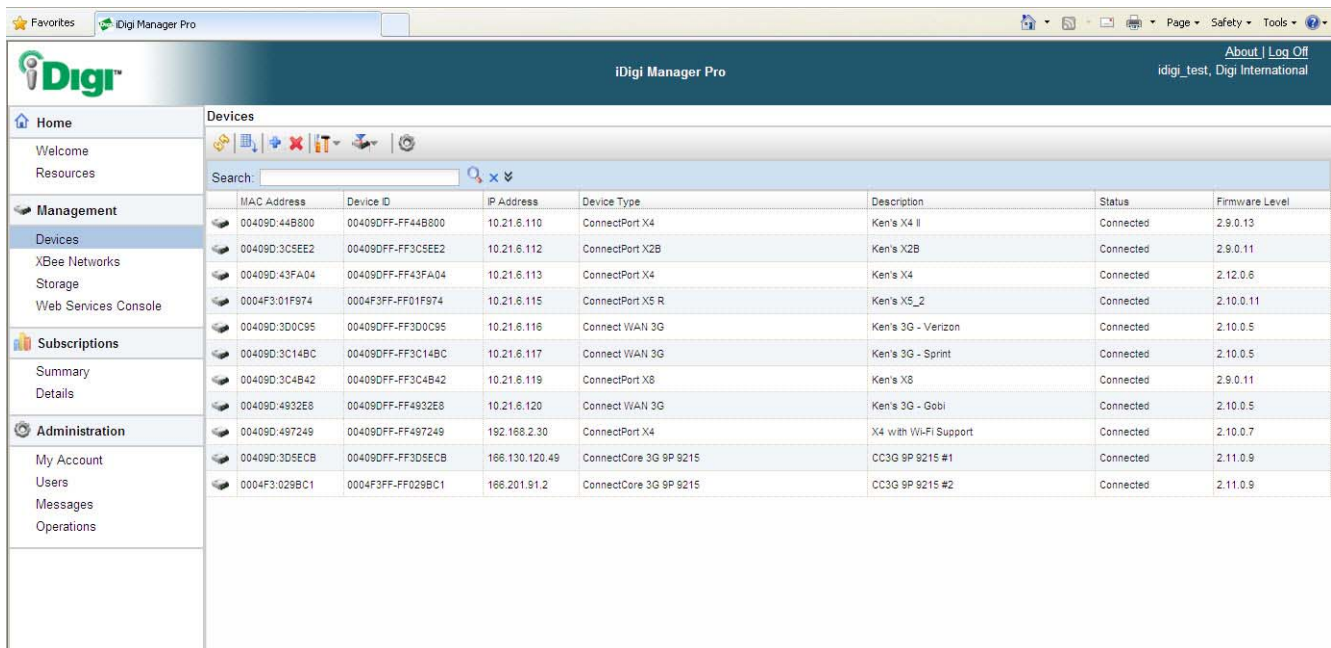

MAC Address	Device ID	IP Address	Device Type	Description	Status	Firmware Level
00409D:44B800	00409DFF-FF44B800	10.21.6.110	ConnectPort X4	Ken's X4 II	Connected	2.9.0.13
00409D:3C5EE2	00409DFF-FF3C5EE2	10.21.6.112	ConnectPort X2B	Ken's X2B	Connected	2.9.0.11
00409D:43FA04	00409DFF-FF43FA04	10.21.6.113	ConnectPort X4	Ken's X4	Connected	2.12.0.6
0004F3:01F974	0004F3FF-FF01F974	10.21.6.115	ConnectPort X5 R	Ken's X5_2	Connected	2.10.0.11
00409D:3D0C95	00409DFF-FF3D0C95	10.21.6.116	Connect WAN 3G	Ken's 3G - Verizon	Connected	2.10.0.5
00409D:3C14BC	00409DFF-FF3C14BC	10.21.6.117	Connect WAN 3G	Ken's 3G - Sprint	Connected	2.10.0.5
00409D:3C4B42	00409DFF-FF3C4B42	10.21.6.119	ConnectPort X8	Ken's X8	Connected	2.9.0.11
00409D:4932E8	00409DFF-FF4932E8	10.21.6.120	Connect WAN 3G	Ken's 3G - Gobi	Connected	2.10.0.5
00409D:497249	00409DFF-FF497249	192.168.2.30	ConnectPort X4	X4 with Wi-Fi Support	Connected	2.10.0.7
00409D:3D5ECB	00409DFF-FF3D5ECB	166.130.120.49	ConnectCore 3G 9P 9215	CC3G 9P 9215 #1	Connected	2.11.0.9
0004F3:029BC1	0004F3FF-FF029BC1	166.201.91.2	ConnectCore 3G 9P 9215	CC3G 9P 9215 #2	Connected	2.11.0.9

1. Double-Click on a Device that does not have a System Description in order to open its Properties.
2. Select the **Advanced Configuration > System Properties** page and you should see something similar to the following:

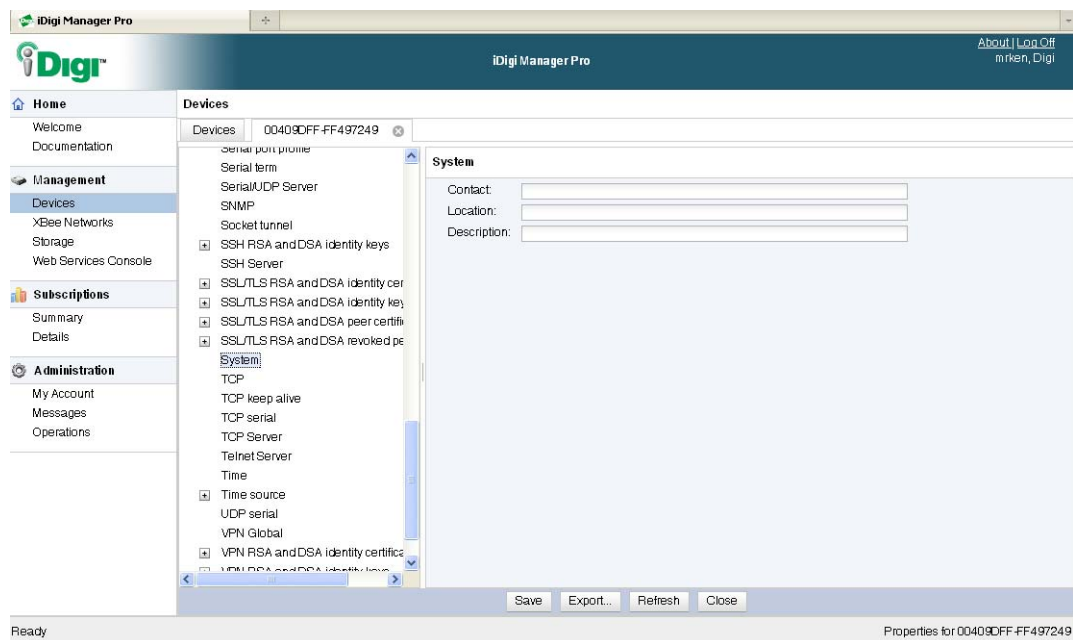

System

Contact:

Location:

Description:

System

TCP

TCP keep alive

TCP serial

TCP Server

Telnet Server

Time

Time source

UDP serial

VPN Global

VPN RSA and DSA identity certificate

VPN RSA and DSA identity key

Save Export... Refresh Close

Ready Properties for 00409DFF-FF497249

3. Add in the Contact, Location, and Description fields as appropriate for your Device and then click **Save**.

Return to the Device List and you should see the updated System Description displayed as shown below.

iDigi Manager Pro

iDigi Manager Pro

[About](#) | [Log Off](#)
mrken, Digi

Home

Welcome

Documentation

Management

Devices

XBee Networks

Storage

Web Services Console

Subscriptions

Summary

Details

Administration

My Account

Messages

Operations

Devices

00409DFF-FF497249

Search:

	MAC Address	Device ID	IP Address	Device Type	Description	Status	Firmware Level
	0004F3:01F974	0004F3FF-FF01F974	10.21.6.115	ConnectPort X5 R	Ken's X5_2	Connected	2.9.2.0
	00409D:372220	00409DFF-FF372220	192.168.1.71	ConnectCore 3G 9P 9215		Connected	2.11.0.5
	00409D:3D0C95	00409DFF-FF3D0C95	10.21.6.116	Connect WAN 3G	Ken's 3G - Verizon	Connected	2.10.0.5
	00409D:3C14BC	00409DFF-FF3C14BC	10.21.6.117	Connect WAN 3G	Ken's 3G - Sprint	Connected	2.10.0.5
	00409D:43FA04	00409DFF-FF43FA04	10.21.6.113	ConnectPort X4	...	Connected	2.9.0.11
	00409D:3D5ECB	00409DFF-FF3D5ECB	166.130.120.49	ConnectCore 3G 9P 9215	CC3G 9P 9215 #1	Connected	2.11.0.5
	00409D:3C5EE2	00409DFF-FF3C5EE2	10.21.6.112	ConnectPort X2B	Ken's X2B	Connected	2.9.0.11
	00409D:44B800	00409DFF-FF44B800	10.21.6.110	ConnectPort X4	Ken's X4 II	Connected	2.9.0.13
	00409D:3D7103	00409DFF-FF3D7103	10.21.6.118	ConnectPort X2	Ken's X2 for SmartEnergy	Connected	2.9.0.11
	00409D:3C4B42	00409DFF-FF3C4B42	10.21.6.119	ConnectPort X8	Ken's X8	Connected	2.9.0.11
	00409D:4932E8	00409DFF-FF4932E8	10.21.6.120	Connect WAN 3G	Ken's 3G - Gobi	Connected	2.10.0.5
	00409D:497249	00409DFF-FF497249	192.168.2.34	ConnectPort X4	X4 with Wi-Fi Support	Connected	2.10.0.7

Ready

12 devices (1 selected)

11.6 Change the Device's Ethernet configuration

Most of the iDigi Devices will ship configured to obtain their IP address via DHCP. In this example we will change the IP address to a Static IP address and configure the Ethernet Interface for 100Mbps Full Duplex.

1. Select the Devices menu and double-click on the Device in order to open its Properties.
2. Select the Ethernet (eth0) Properties page as shown below.

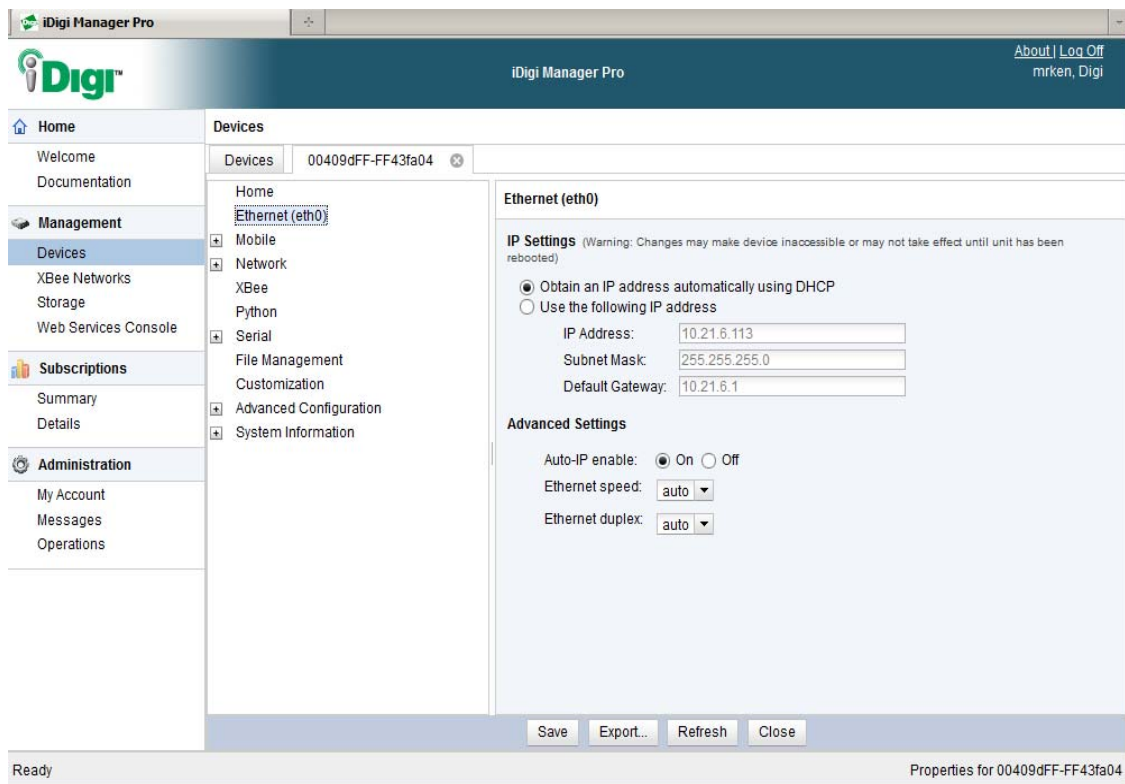

3. Click **Use the following IP address** and configure the IP address appropriate for your network.

- Set the **Ethernet speed** to “100”, and the **Ethernet duplex** to “full”, resulting in the Ethernet Properties page looking something similar to the following:

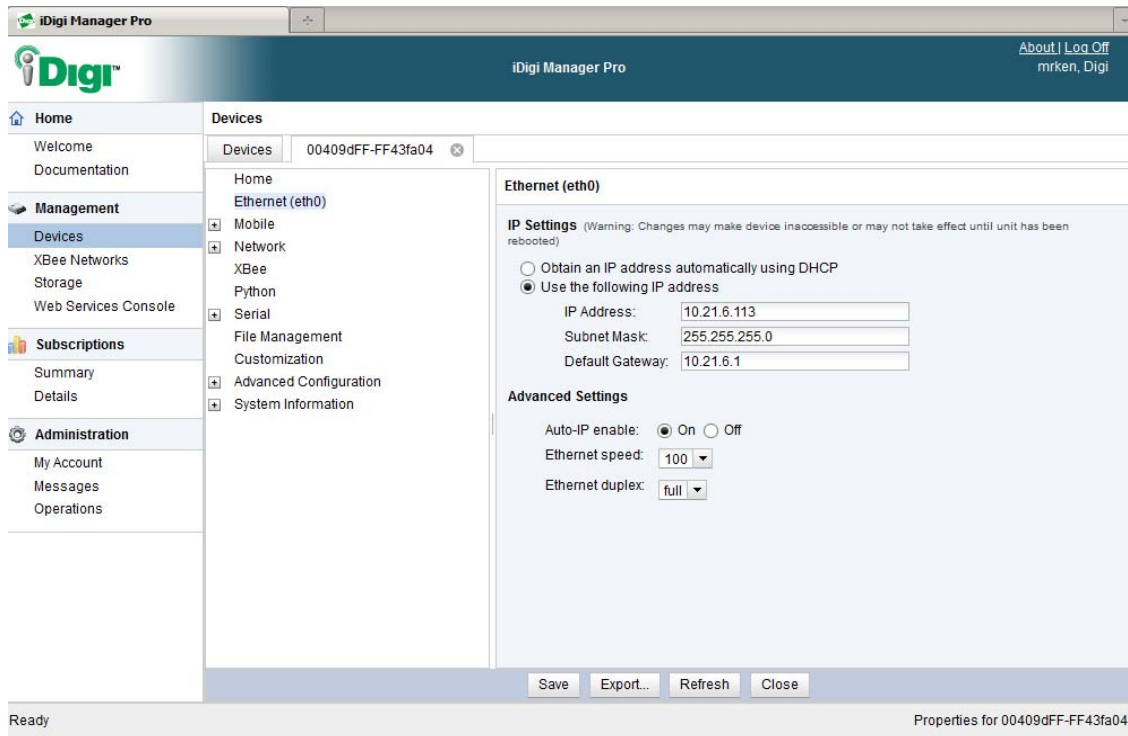

- Click **Save** to apply the changes.
- Click the **Device** tab. Click the **Refresh** button, and the new IP address of the Device should be displayed in the Device List.

11.7 Configure the Device's IP Host Name

Configure the IP Hostname for the iDigi Device by performing the following steps:

1. After opening the Properties pages for the Device, click the **Advanced Configuration > Host name** menu and a screen similar to the following will be displayed:

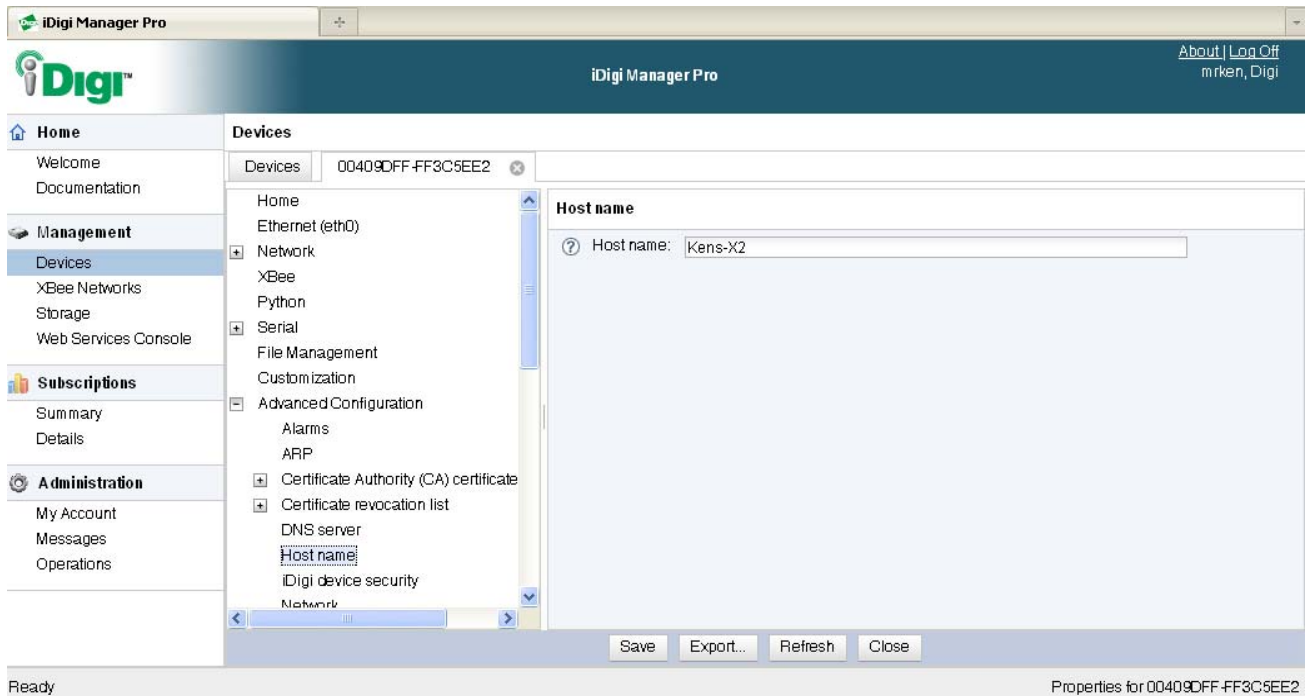

This example has selected a Device that already has an IP Host name. Change the field as needed and click **Save** in order to save the changes to the Device.

11.8 Manage the Device's Python files and Auto-Start settings

iDigi Manager Pro can change the Python Auto-Start Settings for an iDigi Device that supports Python.

1. Click on the **Devices** menu.
2. Double-click on the selected Device in order to open its Properties, and click the **Python** menu and you will see a screen similar to the following:

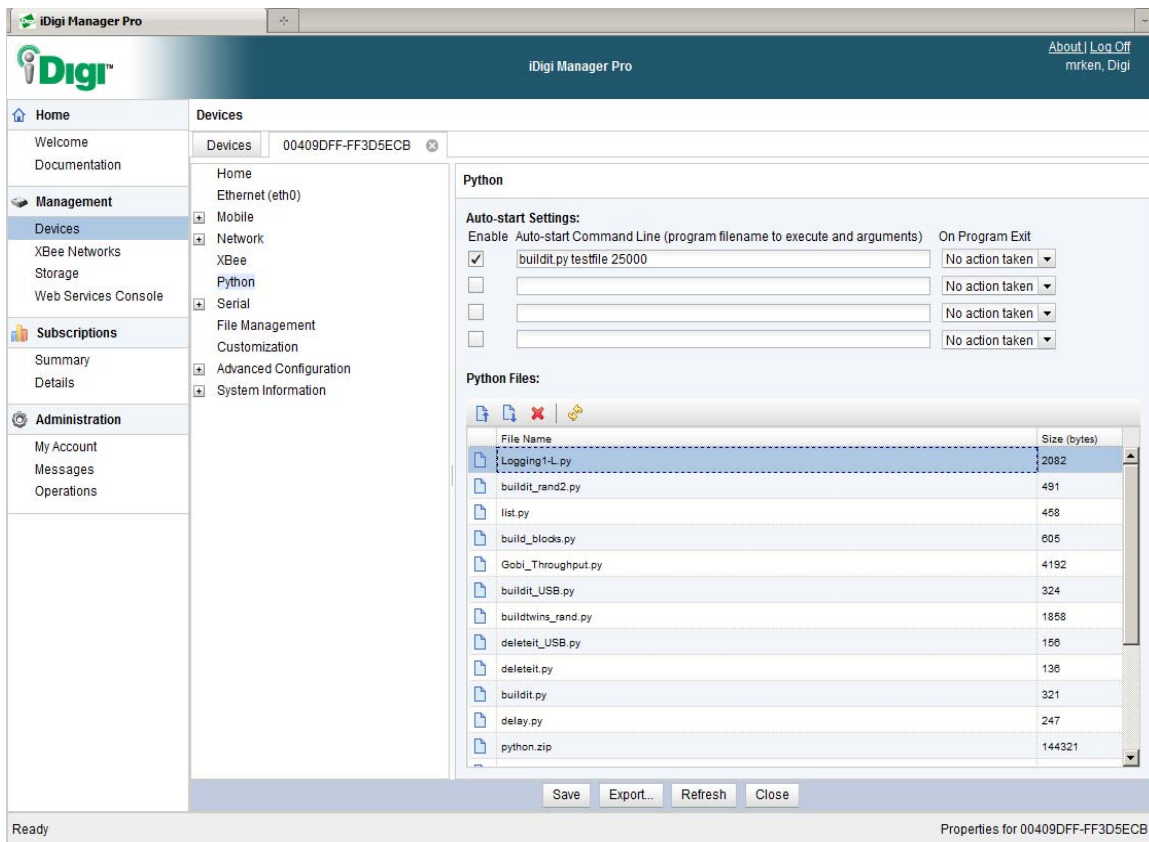
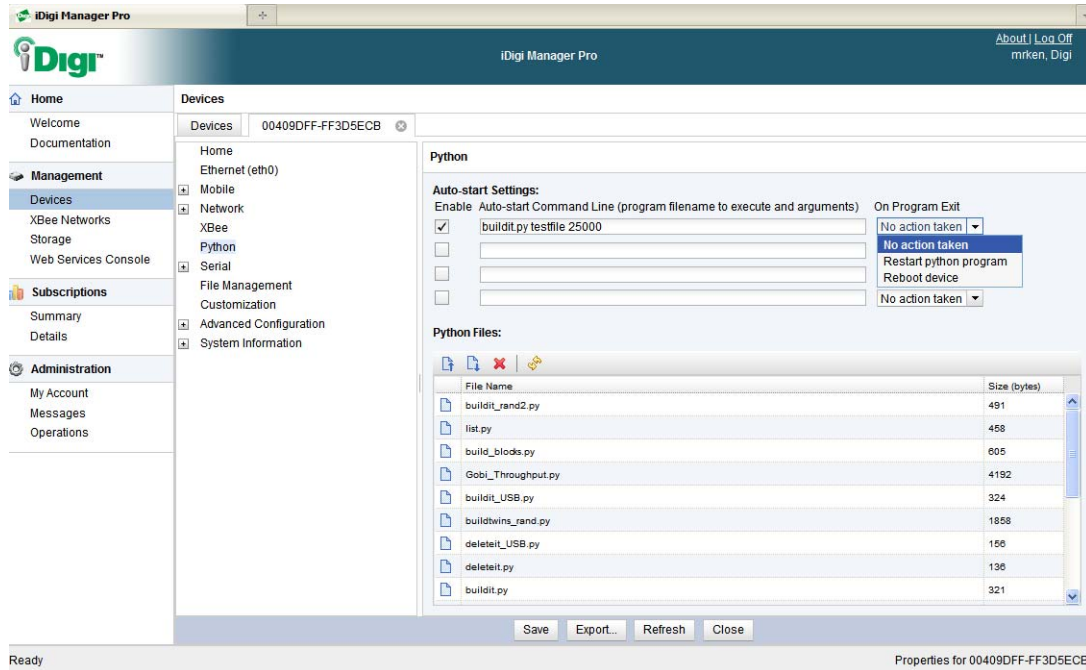

Figure 20: Python Properties page

3. The Python Properties page allows you to upload and download files to and from the device's Python folder, delete files, as well as configure the Python Auto-start Settings. These Auto-start settings allow you to configure which Python programs will run each time the device starts up, as well as the action to be taken after the Python program completes.
4. In this case, we will have the device run the "buildit.py" script at startup, and the script will be passed two parameters (a filename and a file size in this case). Enter the Python file to run at startup, and check the box in the **Enable** column.

- The On Program Exit drop down box allows you to configure the actions of the Device after the Python program finishes (see the example below).

Auto-start Settings:

Enable Auto-start Command Line (program filename to execute and arguments) On Program Exit

☒ buildit.py testfile 25000

☐

☐

☐

☐

Python Files:

File Name	Size (bytes)
buildit_rand2.py	491
list.py	458
build_blocks.py	605
Gobi_Throughput.py	4192
buildit_USB.py	324
buildtwins_rand.py	1858
deleteit_USB.py	156
deleteit.py	136
buildit.py	321

Buttons: Save, Export..., Refresh, Close

Ready Properties for 00409DFF-FF3D5ECB

- When you are finished with your changes, click **Save** in order to update the Devices Auto-Start configuration. The next time the Device is started, the Python Auto-Start settings will be executed.

11.9 Configure secure iDigi Device connections using SSL

The Add Devices dialog can configure the Device's Remote Management settings to automatically connect to iDigi at startup. These options include the following:

- Exchange Keep-Alives every 60 seconds
- Select TCP as the connection protocol between the Device and iDigi
- Wait 60 seconds after a connection disconnection before reconnecting with iDigi

This example will demonstrate how to:

- Change the connection protocol to use SSL
- Change the reconnect timeout to 30 seconds
- Configure the Keep-Alives for 600 second intervals.
 1. Select the Device from the Device list and display its properties.

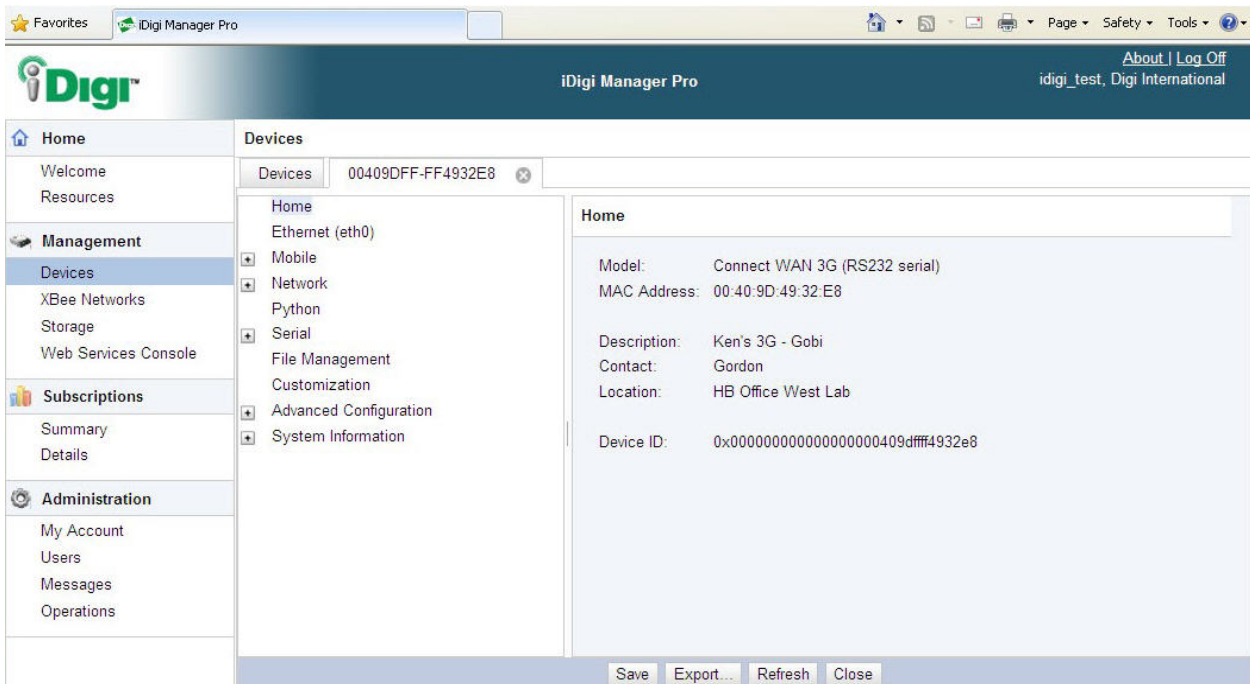

Home	
Model:	Connect WAN 3G (RS232 serial)
MAC Address:	00:40:9D:49:32:E8
Description:	Ken's 3G - Gobi
Contact:	Gordon
Location:	HB Office West Lab
Device ID:	0x00000000000000000000000000409d4932e8

At the bottom of the main content area, there are buttons for 'Save', 'Export...', 'Refresh', and 'Close'.

2. Select the **Advanced Configuration > Remote management network type** page and your screen should look similar to the following:

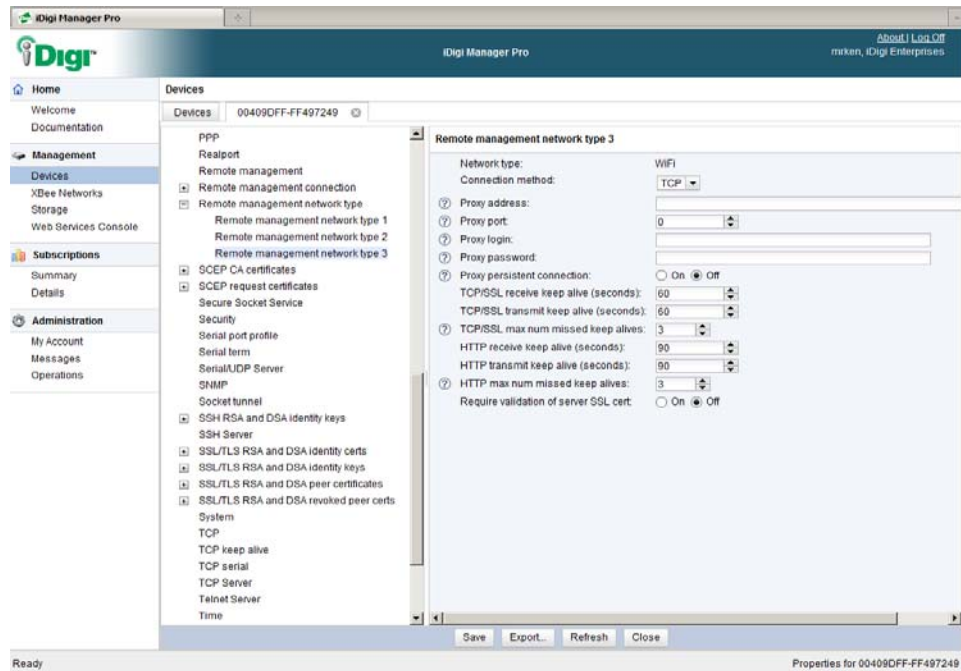

3. This iDigi device supports several network interfaces, so select the interface that you wish to configure. In this example, we will configure the device's Wi-Fi interface (**Remote management network type 3**) since this interface is used to connect to iDigi.

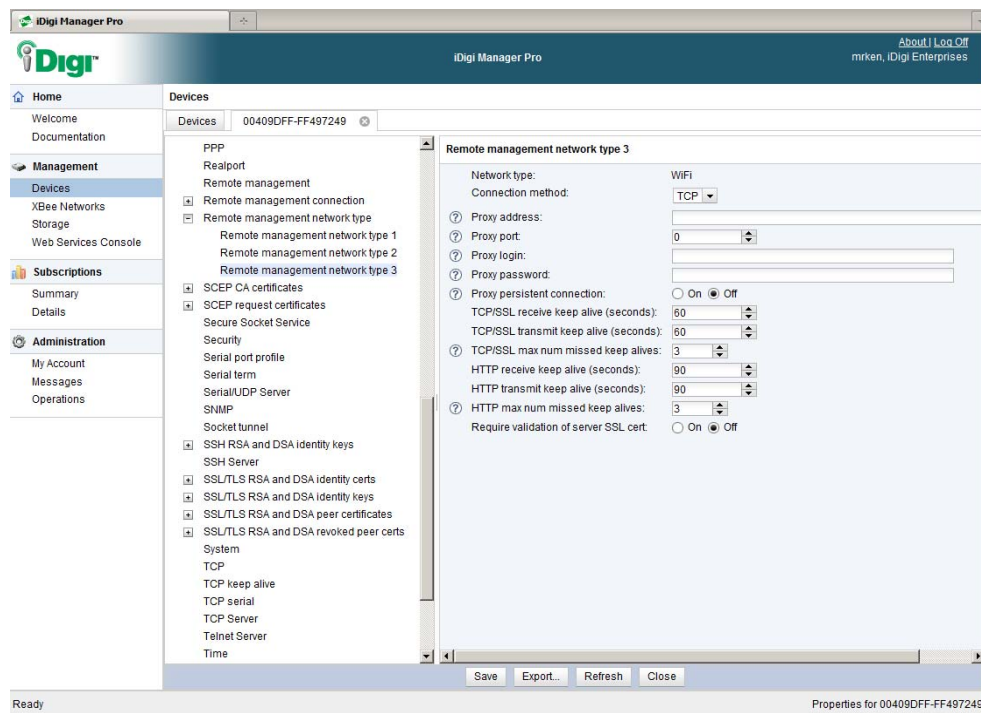

4. Change the **Connection method** from TCP -> SSL, change the **TCP/SSL receive keep alive (seconds)**: option from 60 seconds to 600 seconds, and change the **TCP/SSL transmit keep alive (seconds)**: option from 60 seconds to 600 seconds.
5. Click **Save** to update the Device configuration.
6. Now we need to change the Device's Reconnect Timeout. Select the **Remote management connection > Remote management connection 1** page and your screen should look similar to the following:

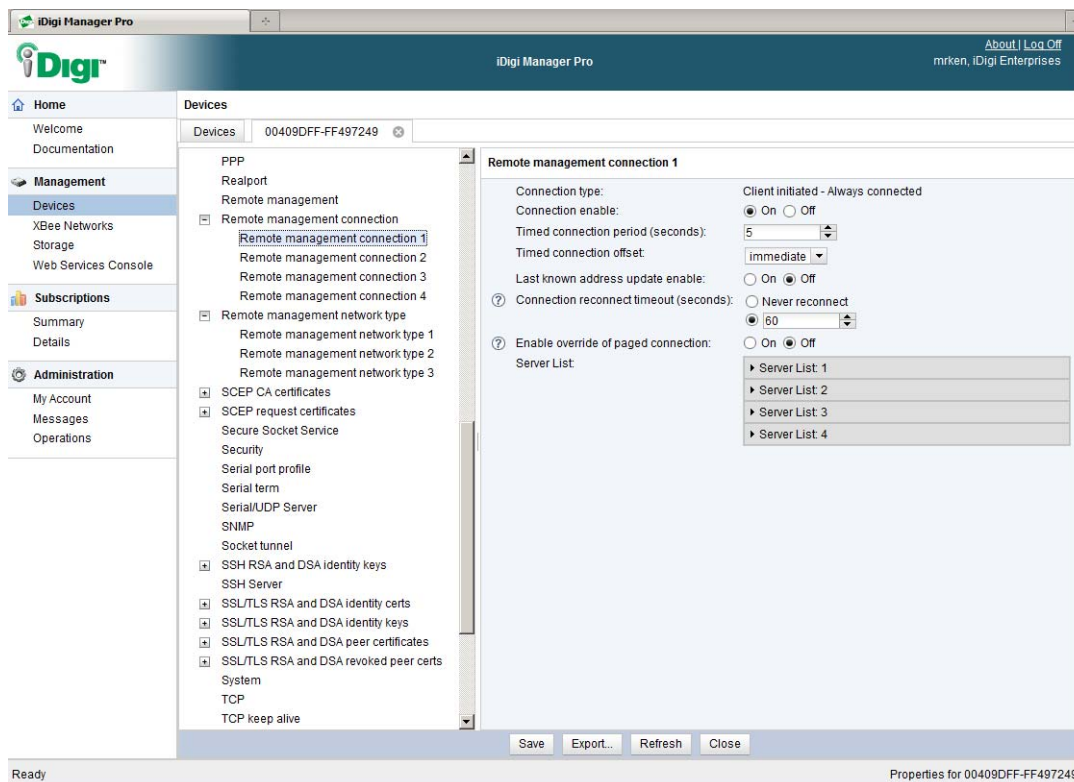

7. Change the **Connection reconnect timeout (seconds)**: from 60 seconds to 30 seconds, and click **Save** to apply the changes to the Device.
8. Now that the Device's configuration has been updated, it will use these settings the next time it establishes a connection with iDigi.

11.10 Examples using the search bar

This example will demonstrate how to locate all the devices with a 192.x.x.x IP Network Address.

1. Using the Devices page, you can search for all the Devices with a 192.x.x.x IP Address by entering a “192” into the search bar.
2. After the search completes, the Device List will look like the following:

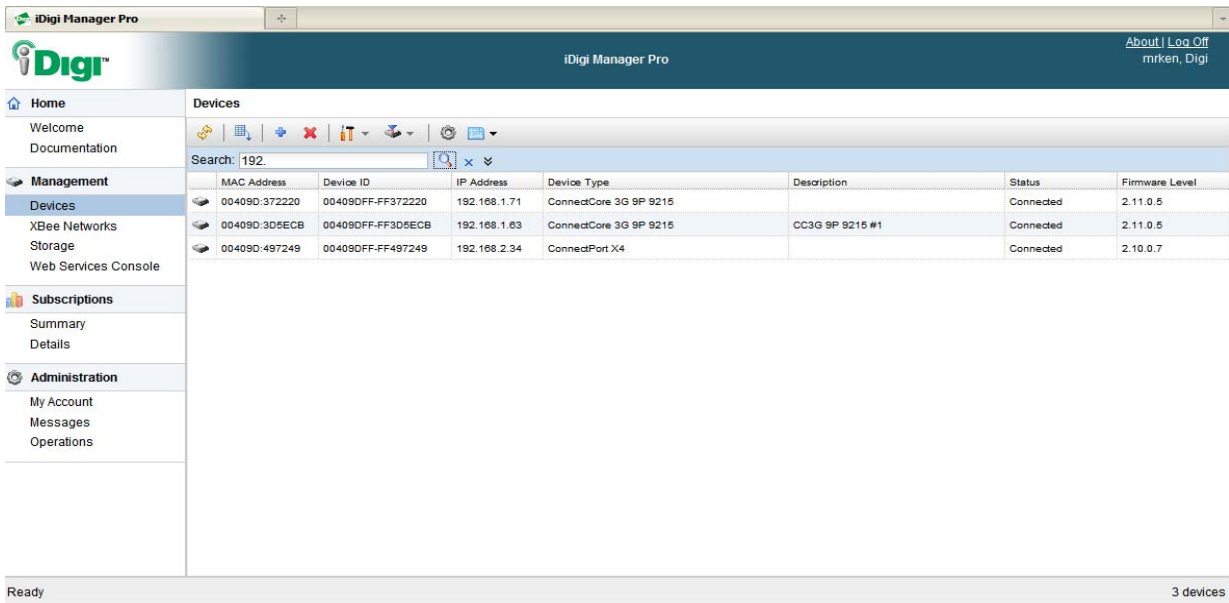

MAC Address	Device ID	IP Address	Device Type	Description	Status	Firmware Level
00409D:372220	00409DFF-FF372220	192.168.1.71	ConnectCore 3G 9P 9215		Connected	2.11.0.5
00409D:3D5ECB	00409DFF-FF3D5ECB	192.168.1.63	ConnectCore 3G 9P 9215	CC3G 9P 9215 #1	Connected	2.11.0.5
00409D:497249	00409DFF-FF497249	192.168.2.34	ConnectPort X4		Connected	2.10.0.7

Ready 3 devices

3. You can also search for all the Devices with an “11” in their Firmware Version by first clicking the Advanced button to add the “Firmware Level” column to be included in the displayed columns.

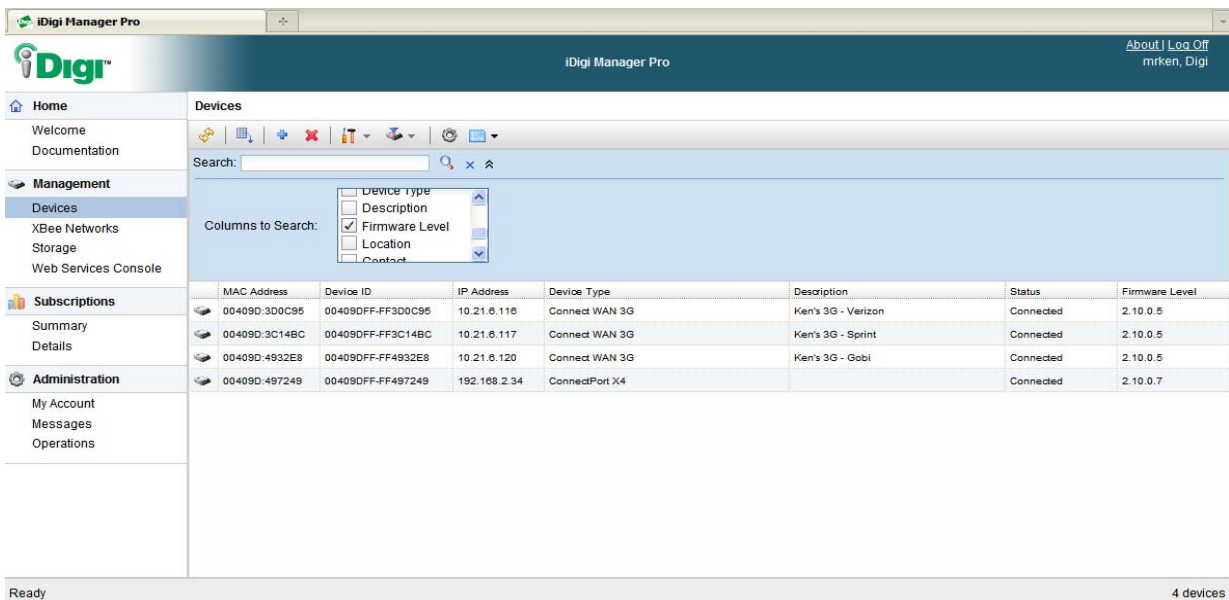

MAC Address	Device ID	IP Address	Device Type	Description	Status	Firmware Level
00409D:3D0C95	00409DFF-FF3D0C95	10.21.6.116	Connect WAN 3G	Ken's 3G - Verizon	Connected	2.10.0.5
00409D:3C14BC	00409DFF-FF3C14BC	10.21.6.117	Connect WAN 3G	Ken's 3G - Sprint	Connected	2.10.0.5
00409D:4932E8	00409DFF-FF4932E8	10.21.6.120	Connect WAN 3G	Ken's 3G - Gobi	Connected	2.10.0.5
00409D:497249	00409DFF-FF497249	192.168.2.34	ConnectPort X4		Connected	2.10.0.7

Ready 4 devices

4. Next, enter “11” into the search bar, and click the Search button. After the search completes, the Device List will look like the following:

MAC Address	Device ID	IP Address	Device Type	Description	Status	Firmware Level
00409D:372220	00409DFF-FF372220	192.168.1.71	ConnectCore 3G 9P 9215		Connected	2.11.0.5
00409D:43FA04	00409DFF-FF43FA04	10.21.6.113	ConnectPort X4	...	Connected	2.9.0.11
00409D:3D5ECB	00409DFF-FF3D5ECB	192.168.1.63	ConnectCore 3G 9P 9215	CC3G 9P 9215 #1	Connected	2.11.0.5
00409D:3C5EE2	00409DFF-FF3C5EE2	10.21.6.112	ConnectPort X2B	Ken's X2B	Connected	2.9.0.11
00409D:3D7103	00409DFF-FF3D7103	10.21.6.118	ConnectPort X2	Ken's X2 for SmartEnergy	Connected	2.9.0.11
00409D:3C4B42	00409DFF-FF3C4B42	10.21.6.119	ConnectPort X8	Ken's X8	Connected	2.9.0.11

The status bar at the bottom indicates "Ready" and "6 devices".

5. Click the **Clear** button to remove any of the previous search results and the Device List will look like the following:

MAC Address	Device ID	IP Address	Device Type	Description	Status	Firmware Level
0004F3:01F974	0004F3FF-FF01F974	10.21.6.115	ConnectPort X5 R	Ken's X5_2	Connected	2.9.2.0
00409D:372220	00409DFF-FF372220	192.168.1.71	ConnectCore 3G 9P 9215		Connected	2.11.0.5
00409D:3D0C95	00409DFF-FF3D0C95	10.21.6.116	Connect WAN 3G	Ken's 3G - Verizon	Connected	2.10.0.5
00409D:3C14BC	00409DFF-FF3C14BC	10.21.6.117	Connect WAN 3G	Ken's 3G - Sprint	Connected	2.10.0.5
00409D:43FA04	00409DFF-FF43FA04	10.21.6.113	ConnectPort X4	...	Connected	2.9.0.11
00409D:3D5ECB	00409DFF-FF3D5ECB	192.168.1.63	ConnectCore 3G 9P 9215	CC3G 9P 9215 #1	Connected	2.11.0.5
00409D:3C5EE2	00409DFF-FF3C5EE2	10.21.6.112	ConnectPort X2B	Ken's X2B	Connected	2.9.0.11
00409D:44B800	00409DFF-FF44B800	10.21.6.110	ConnectPort X4	Ken's X4 II	Connected	2.9.0.13
00409D:3D7103	00409DFF-FF3D7103	10.21.6.118	ConnectPort X2	Ken's X2 for SmartEnergy	Connected	2.9.0.11
00409D:3C4B42	00409DFF-FF3C4B42	10.21.6.119	ConnectPort X8	Ken's X8	Connected	2.9.0.11
00409D:4932E8	00409DFF-FF4932E8	10.21.6.120	Connect WAN 3G	Ken's 3G - Gobi	Connected	2.10.0.5
00409D:497249	00409DFF-FF497249	192.168.2.34	ConnectPort X4		Connected	2.10.0.7

The status bar at the bottom indicates "Ready" and "12 devices".

11.11 Scan for XBee Nodes in the network

iDigi Manager Pro provides a separate menu to manage the XBee Nodes in the inventory. The XBee Networks page will display XBee Node information for any of the iDigi Devices that support XBee as well as all the remote XBee Nodes connected to them.

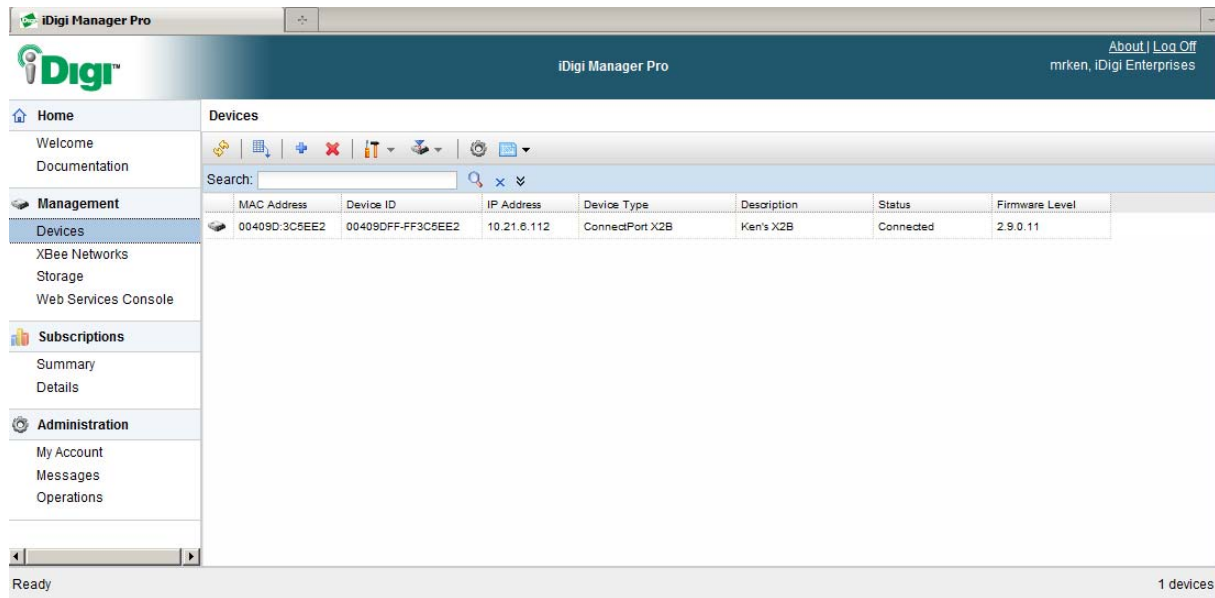

Figure 21: Device List with a single device

The **XBee Networks** page will display information for the XBee Node in the ConnectPort X2B, as well as all its remote XBee Nodes.

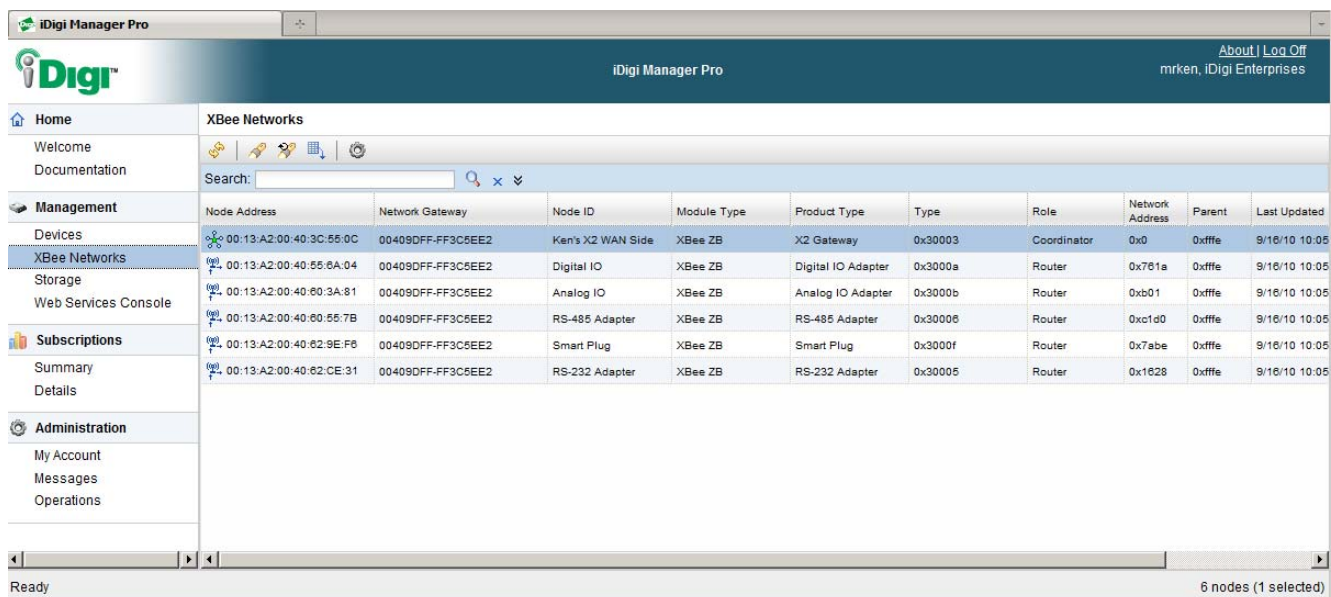
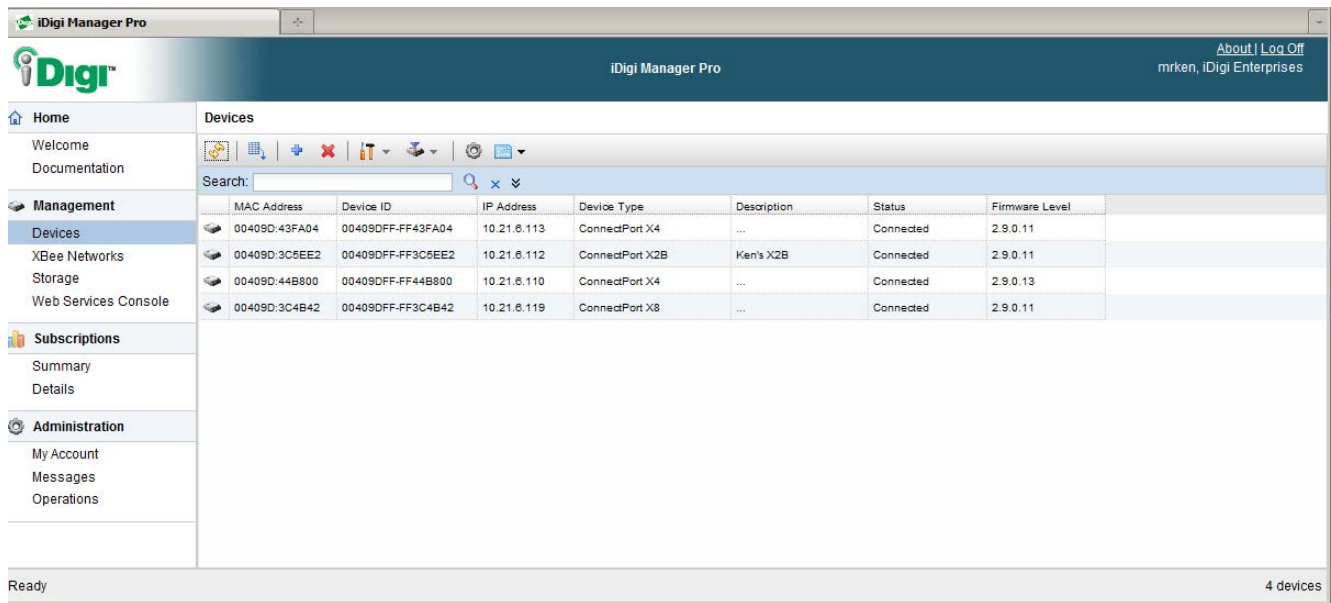

Figure 22: ConnectPort X2B with remote XBee Nodes

1. As you add more Devices to your iDigi inventory, your Device List may look like the following:

MAC Address	Device ID	IP Address	Device Type	Description	Status	Firmware Level
00409D:43FA04	00409DFF-FF43FA04	10.21.6.113	ConnedPort X4	...	Connected	2.9.0.11
00409D:3C5EE2	00409DFF-FF3C5EE2	10.21.6.112	ConnedPort X2B	Ken's X2B	Connected	2.9.0.11
00409D:44B800	00409DFF-FF44B800	10.21.6.110	ConnedPort X4	...	Connected	2.9.0.13
00409D:3C4B42	00409DFF-FF3C4B42	10.21.6.119	ConnedPort X8	...	Connected	2.9.0.11

Clicking the **XBee Networks** menu may display something like the following:

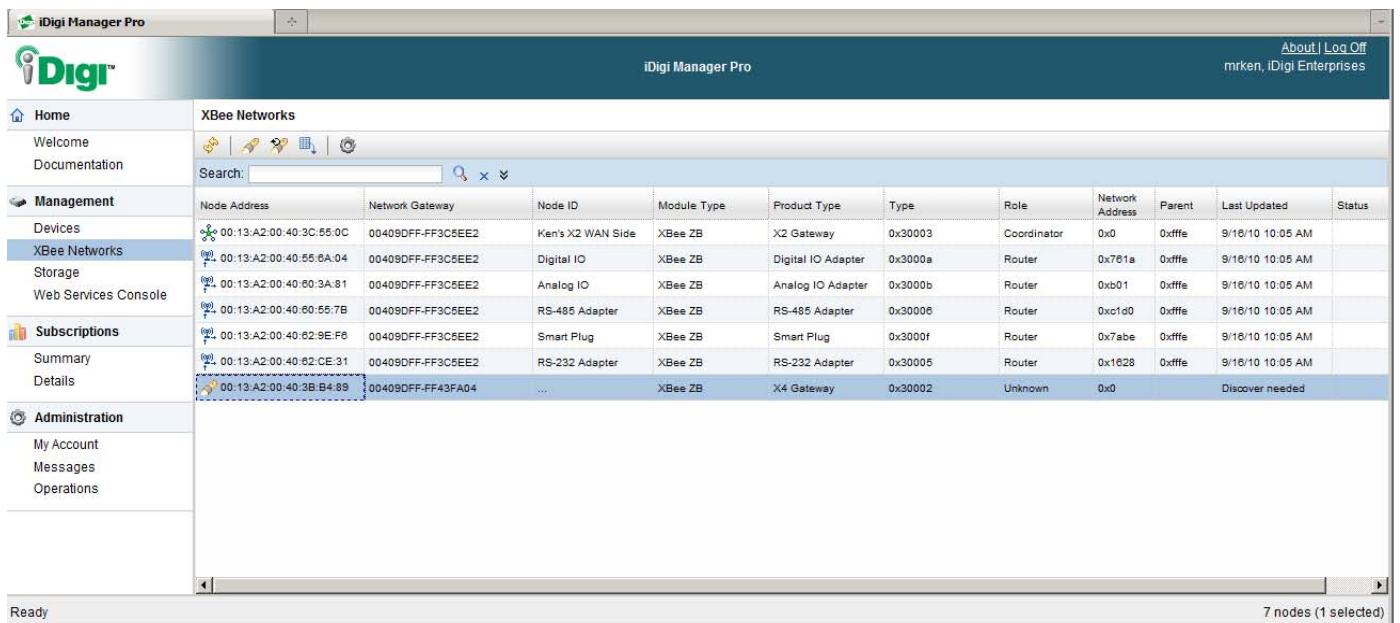

Node Address	Network Gateway	Node ID	Module Type	Product Type	Type	Role	Network Address	Parent	Last Updated	Status
00:13:A2:00:40:3C:55:0C	00409DFF-FF3C5EE2	Ken's X2 WAN Side	XBee ZB	X2 Gateway	0x30003	Coordinator	0x0	0xffff	9/16/10 10:05 AM	
00:13:A2:00:40:55:6A:04	00409DFF-FF3C5EE2	Digital IO	XBee ZB	Digital IO Adapter	0x3000a	Router	0x761a	0xffff	9/16/10 10:05 AM	
00:13:A2:00:40:60:3A:81	00409DFF-FF3C5EE2	Analog IO	XBee ZB	Analog IO Adapter	0x3000b	Router	0xb01	0xffff	9/16/10 10:05 AM	
00:13:A2:00:40:60:55:7B	00409DFF-FF3C5EE2	RS-485 Adapter	XBee ZB	RS-485 Adapter	0x30006	Router	0xc1d0	0xffff	9/16/10 10:05 AM	
00:13:A2:00:40:62:9E:F6	00409DFF-FF3C5EE2	Smart Plug	XBee ZB	Smart Plug	0x3000f	Router	0x7abe	0xffff	9/16/10 10:05 AM	
00:13:A2:00:40:62:CE:31	00409DFF-FF3C5EE2	RS-232 Adapter	XBee ZB	RS-232 Adapter	0x30005	Router	0x1628	0xffff	9/16/10 10:05 AM	
00:13:A2:00:40:3B:B4:89	00409DFF-FF43FA04	...	XBee ZB	X4 Gateway	0x30002	Unknown	0x0		Discover needed	

Figure 23: XBee Node List with one Node requiring a “Discover”

- Notice in the above screen that there is a new XBee Node displayed, but since we added three new iDigi Device with XBee Nodes in Step 1, there should be three new XBee Nodes displayed. Click the Refresh button in order to update the XBee Networks page. After clicking the Refresh button, your screen could look similar to the following:

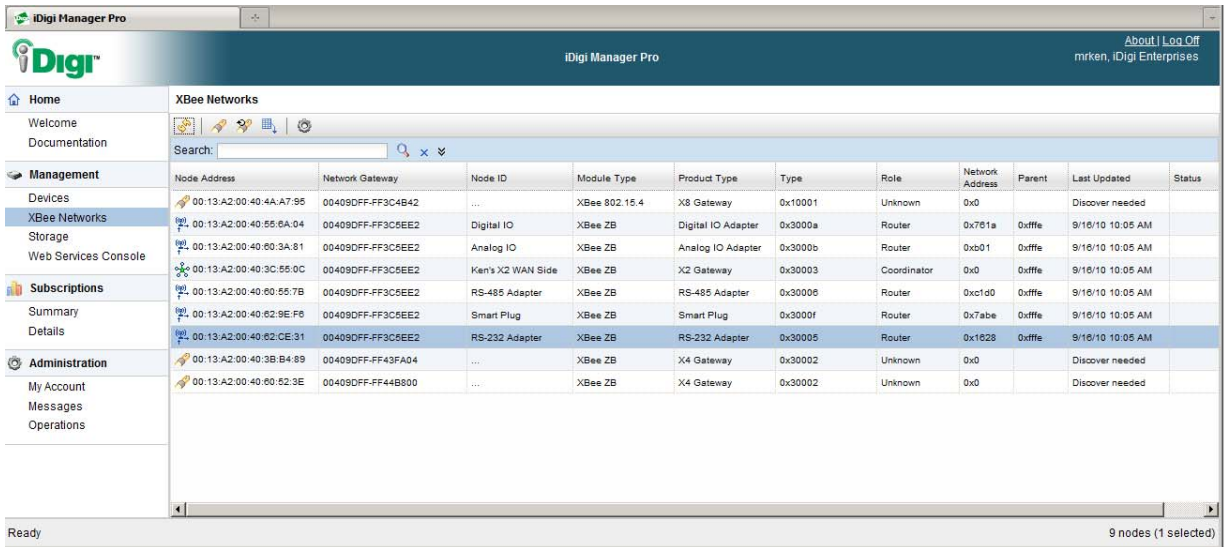

Node Address	Network Gateway	Node ID	Module Type	Product Type	Type	Role	Network Address	Parent	Last Updated	Status
00:13:A2:00:40:4A:A7:95	00409DFF:FF3C4B42	...	XBee 802.15.4	X8 Gateway	0x10001	Unknown	0x0		Discover needed	
00:13:A2:00:40:55:6A:04	00409DFF:FF3C5EE2	Digital IO	XBee ZB	Digital IO Adapter	0x3000a	Router	0x761a	0xffff	9/16/10 10:05 AM	
00:13:A2:00:40:60:3A:81	00409DFF:FF3C5EE2	Analog IO	XBee ZB	Analog IO Adapter	0x3000b	Router	0xb01	0xffff	9/16/10 10:05 AM	
00:13:A2:00:40:3C:55:0C	00409DFF:FF3C5EE2	Ken's X2 WAN Side	XBee ZB	X2 Gateway	0x30003	Coordinator	0x0	0xffff	9/16/10 10:05 AM	
00:13:A2:00:40:60:55:7B	00409DFF:FF3C5EE2	RS-485 Adapter	XBee ZB	RS-485 Adapter	0x30006	Router	0xc1d0	0xffff	9/16/10 10:05 AM	
00:13:A2:00:40:62:9E:F8	00409DFF:FF3C5EE2	Smart Plug	XBee ZB	Smart Plug	0x3000f	Router	0x7abe	0xffff	9/16/10 10:05 AM	
00:13:A2:00:40:62:CE:31	00409DFF:FF3C5EE2	RS-232 Adapter	XBee ZB	RS-232 Adapter	0x30005	Router	0x1628	0xffff	9/16/10 10:05 AM	
00:13:A2:00:40:3B:B4:89	00409DFF:FF43FA04	...	XBee ZB	X4 Gateway	0x30002	Unknown	0x0		Discover needed	
00:13:A2:00:40:60:52:3E	00409DFF:FF44B900	...	XBee ZB	X4 Gateway	0x30002	Unknown	0x0		Discover needed	

Ready 9 nodes (1 selected)

Notice that the three XBee Nodes all have the Discover icon displayed in the Extended Node Address column and their Last Updated columns indicating that a Discovery is needed for these XBee Nodes.

- Select the three new XBee Nodes by holding Ctrl and clicking on all three of them. They should now be highlighted.
- Click the **Discover** button to discover the remote XBee Nodes attached to these Devices, and while iDigi Manager Pro is searching for the remote XBee Nodes your screen should look similar to the following:

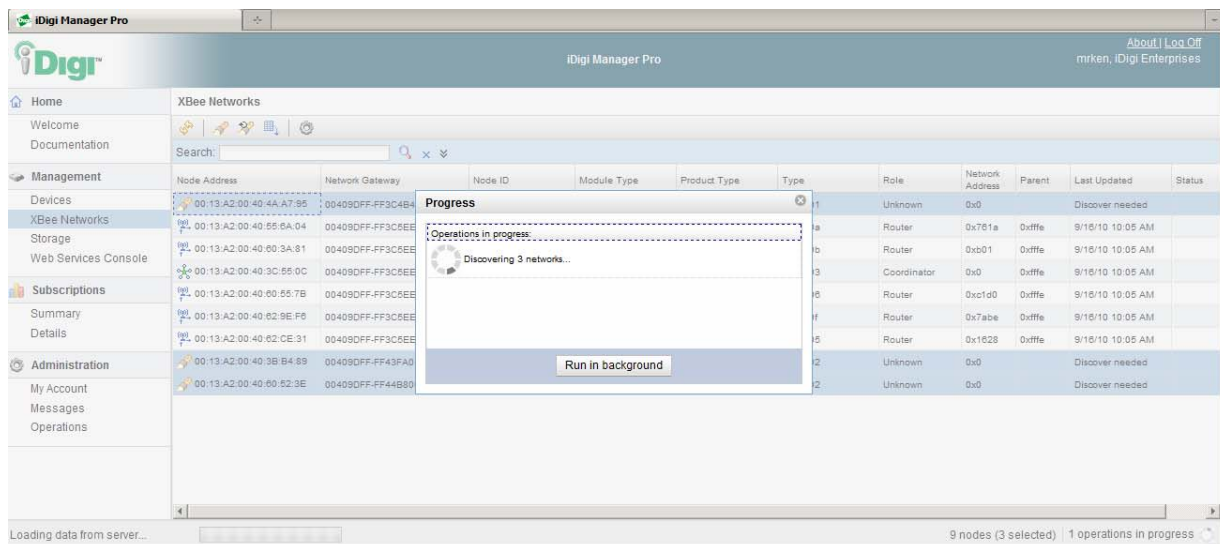

Node Address	Network Gateway	Node ID	Module Type	Product Type	Type	Role	Network Address	Parent	Last Updated	Status
00:13:A2:00:40:4A:A7:95	00409DFF:FF3C4B42	...	XBee 802.15.4	X8 Gateway	0x10001	Unknown	0x0		Discover needed	
00:13:A2:00:40:55:6A:04	00409DFF:FF3C5EE2	Digital IO	XBee ZB	Digital IO Adapter	0x3000a	Router	0x761a	0xffff	9/16/10 10:05 AM	
00:13:A2:00:40:60:3A:81	00409DFF:FF3C5EE2	Analog IO	XBee ZB	Analog IO Adapter	0x3000b	Router	0xb01	0xffff	9/16/10 10:05 AM	
00:13:A2:00:40:3C:55:0C	00409DFF:FF3C5EE2	Ken's X2 WAN Side	XBee ZB	X2 Gateway	0x30003	Coordinator	0x0	0xffff	9/16/10 10:05 AM	
00:13:A2:00:40:60:55:7B	00409DFF:FF3C5EE2	RS-485 Adapter	XBee ZB	RS-485 Adapter	0x30006	Router	0xc1d0	0xffff	9/16/10 10:05 AM	
00:13:A2:00:40:62:9E:F8	00409DFF:FF3C5EE2	Smart Plug	XBee ZB	Smart Plug	0x3000f	Router	0x7abe	0xffff	9/16/10 10:05 AM	
00:13:A2:00:40:62:CE:31	00409DFF:FF3C5EE2	RS-232 Adapter	XBee ZB	RS-232 Adapter	0x30005	Router	0x1628	0xffff	9/16/10 10:05 AM	
00:13:A2:00:40:3B:B4:89	00409DFF:FF43FA04	...	XBee ZB	X4 Gateway	0x30002	Unknown	0x0		Discover needed	
00:13:A2:00:40:60:52:3E	00409DFF:FF44B900	...	XBee ZB	X4 Gateway	0x30002	Unknown	0x0		Discover needed	

Loading data from server... 9 nodes (3 selected) | 1 operations in progress

After a few moments the XBee Networks Node list will be updated similar to the following:

iDigi Manager Pro										
iDigi Manager Pro										
About Log Off mrken, iDigi Enterprises										
Home	XBee Networks									
Welcome										
Documentation	Search: <input type="text"/> <input type="button" value="X"/> <input type="button" value="V"/>									
Management										
Devices	Node Address	Network Gateway	Node ID	Module Type	Product Type	Type	Role	Network Address	Parent	Last Updated
XBee Networks	00:13:A2:00:40:4A:A7:95	00409DFF-FF3C4B42	Ken's X3 WAN Side	XBee 802.15.4	X3 Gateway	0x10001	End Node	0x0	0xffff	9/16/10 10:30 AM
Storage	00:13:A2:00:40:55:6A:04	00409DFF-FF3C5EE2	Digital IO	XBee ZB	Digital IO Adapter	0x3000a	Router	0x761a	0xffff	9/16/10 10:05 AM
Web Services Console	00:13:A2:00:40:3C:55:0C	00409DFF-FF3C5EE2	Ken's X2 WAN Side	XBee ZB	X2 Gateway	0x30003	Coordinator	0x0	0xffff	9/16/10 10:05 AM
Subscriptions	00:13:A2:00:40:60:3A:81	00409DFF-FF3C5EE2	Analog IO	XBee ZB	Analog IO Adapter	0x3000b	Router	0xb01	0xffff	9/16/10 10:05 AM
Summary	00:13:A2:00:40:60:55:7B	00409DFF-FF3C5EE2	RS-485 Adapter	XBee ZB	RS-485 Adapter	0x30006	Router	0xcfd0	0xffff	9/16/10 10:05 AM
Details	00:13:A2:00:40:62:9E:F0	00409DFF-FF3C5EE2	Smart Plug	XBee ZB	Smart Plug	0x3000f	Router	0x7abe	0xffff	9/16/10 10:05 AM
Administration	00:13:A2:00:40:62:CE:31	00409DFF-FF3C5EE2	RS-232 Adapter	XBee ZB	RS-232 Adapter	0x30005	Router	0x1628	0xffff	9/16/10 10:05 AM
My Account	00:13:A2:00:40:5C:B1:AB	00409DFF-FF43FA04	Wall Router	XBee ZB	Wall Router	0x30008	Router	0x2a1b	0xffff	9/16/10 10:30 AM
Messages	00:13:A2:00:40:5D:65:9F	00409DFF-FF43FA04	XBIB-R-DEV RS232	XBee ZB	Unspecified	0x30000	End Node	0xbe20	0x0	9/16/10 10:30 AM
Operations	00:13:A2:00:40:3B:B4:89	00409DFF-FF43FA04	Ken's X4 WAN side	XBee ZB	X4 Gateway	0x30002	Coordinator	0x0	0xffff	9/16/10 10:30 AM
	00:13:A2:00:40:5C:B0:65	00409DFF-FF44B800	Wall Router II	XBee ZB	Wall Router	0x30008	Router	0xf76	0xffff	9/16/10 10:30 AM
	00:13:A2:00:40:60:52:3E	00409DFF-FF44B800	Kens X4 II WAN Side	XBee ZB	X4 Gateway	0x30002	Coordinator	0x0	0xffff	9/16/10 10:30 AM
Ready										
12 nodes (3 selected)										

11.12 Determine the Gateway Device for Remote Nodes

Normally iDigi Devices acting as a Gateway/XBee PAN Coordinator ship with a default configuration that makes it easier for remote XBee Node to join their networks. Similarly Digi XBee Adapters and Routers ship with default configurations that make it easier for them to join an XBee network.

As you add iDigi Devices and XBee Adapters and Routers to your inventory, it may be helpful to determine which remote XBee Nodes have connected to which Gateways. This information can be determined by the XBee Networks page.

1. Click the XBee Networks menu and your XBee Networks Device List might look similar to the following:

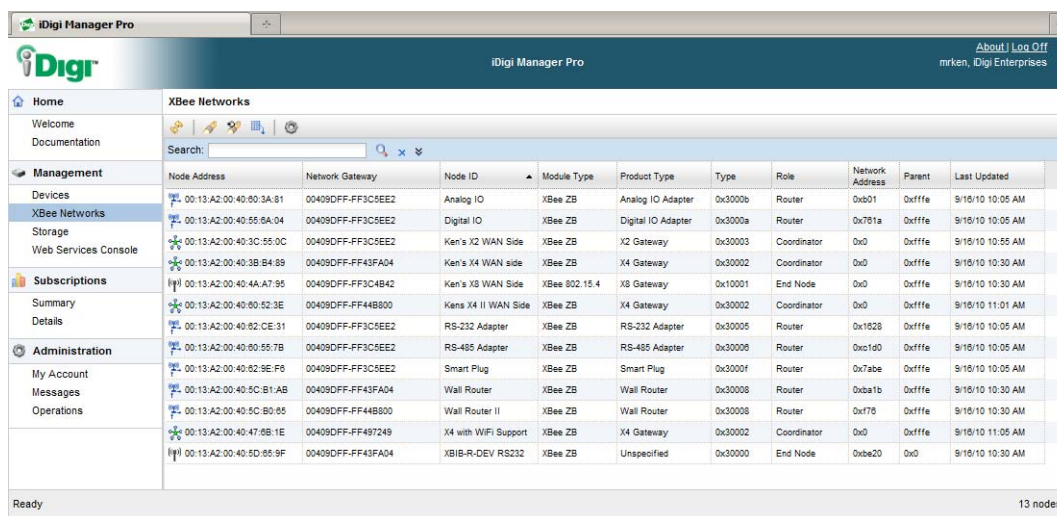

Node Address	Network Gateway	Node ID	Module Type	Product Type	Type	Role	Network Address	Parent	Last Updated
00:13:A2:00:40:50:3A:81	00409DFF-FF3C5EE2		Analog IO	XBee ZB	Analog IO Adapter	Router	0xb01	0xffff	9/15/10 10:05 AM
00:13:A2:00:40:55:6A:04	00409DFF-FF3C5EE2		Digital IO	XBee ZB	Digital IO Adapter	Router	0x761a	0xffff	9/15/10 10:05 AM
00:13:A2:00:40:3C:55:0C	00409DFF-FF3C5EE2	Ken's X2 WAN Side	XBee ZB	X2 Gateway	0x30003	Coordinator	0x0	0xffff	9/15/10 10:55 AM
00:13:A2:00:40:3B:84:89	00409DFF-FF43FA04	Ken's X4 WAN side	XBee ZB	X4 Gateway	0x30002	Coordinator	0x0	0xffff	9/15/10 10:30 AM
00:13:A2:00:40:4A:A7:95	00409DFF-FF3C4B42	Ken's X8 WAN Side	XBee 802.15.4	X8 Gateway	0x10001	End Node	0x0	0xffff	9/15/10 10:30 AM
00:13:A2:00:40:60:52:3E	00409DFF-FF44B800	Kens X4 II WAN Side	XBee ZB	X4 Gateway	0x30002	Coordinator	0x0	0xffff	9/15/10 11:01 AM
00:13:A2:00:40:62:CE:31	00409DFF-FF3C5EE2	RS-232 Adapter	XBee ZB	RS-232 Adapter	0x30005	Router	0x1628	0xffff	9/15/10 10:05 AM
00:13:A2:00:40:60:55:7B	00409DFF-FF3C5EE2	RS-485 Adapter	XBee ZB	RS-485 Adapter	0x30008	Router	0xc1d0	0xffff	9/15/10 10:05 AM
00:13:A2:00:40:62:9E:F8	00409DFF-FF3C5EE2	Smart Plug	XBee ZB	Smart Plug	0x30001	Router	0x7abe	0xffff	9/15/10 10:05 AM
00:13:A2:00:40:5C:B1:AB	00409DFF-FF43FA04	Wall Router	XBee ZB	Wall Router	0x30008	Router	0xba1b	0xffff	9/15/10 10:30 AM
00:13:A2:00:40:5C:B0:55	00409DFF-FF44B800	Wall Router II	XBee ZB	Wall Router	0x30008	Router	0x7f8	0xffff	9/15/10 10:30 AM
00:13:A2:00:40:47:68:1E	00409DFF-FF497249	X4 with WiFi Support	XBee ZB	X4 Gateway	0x30002	Coordinator	0x0	0xffff	9/15/10 11:05 AM
00:13:A2:00:40:5D:65:9F	00409DFF-FF43FA04	XBIR-R-DEV RS232	XBee ZB	Unspecified	0x30000	End Node	0xb20	0x0	9/15/10 10:30 AM

2. Sort the Gateway Device ID column and your screen will look similar to the following:

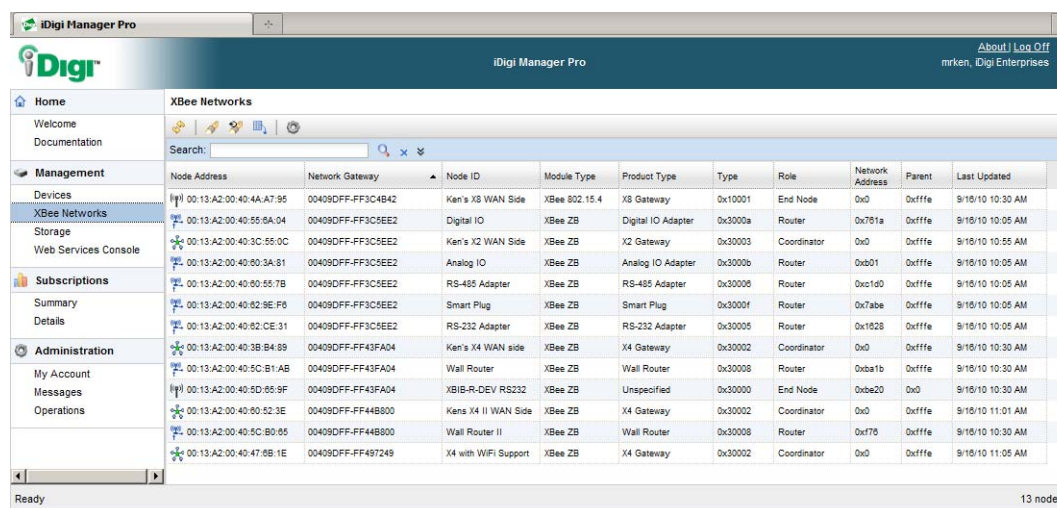

Node Address	Network Gateway	Node ID	Module Type	Product Type	Type	Role	Network Address	Parent	Last Updated
00:13:A2:00:40:4A:A7:95	00409DFF-FF3C4B42	Ken's X8 WAN Side	XBee 802.15.4	X8 Gateway	0x10001	End Node	0x0	0xffff	9/15/10 10:30 AM
00:13:A2:00:40:55:6A:04	00409DFF-FF3C5EE2	Digital IO	XBee ZB	Digital IO Adapter	0x3000a	Router	0x761a	0xffff	9/15/10 10:05 AM
00:13:A2:00:40:3C:55:0C	00409DFF-FF3C5EE2	Ken's X2 WAN Side	XBee ZB	X2 Gateway	0x30003	Coordinator	0x0	0xffff	9/15/10 10:55 AM
00:13:A2:00:40:50:3A:81	00409DFF-FF3C5EE2	Analog IO	XBee ZB	Analog IO Adapter	0x3000b	Router	0xb01	0xffff	9/15/10 10:05 AM
00:13:A2:00:40:60:55:7B	00409DFF-FF3C5EE2	RS-485 Adapter	XBee ZB	RS-485 Adapter	0x30008	Router	0xc1d0	0xffff	9/15/10 10:05 AM
00:13:A2:00:40:62:9E:F8	00409DFF-FF3C5EE2	Smart Plug	XBee ZB	Smart Plug	0x30001	Router	0x7abe	0xffff	9/15/10 10:05 AM
00:13:A2:00:40:62:CE:31	00409DFF-FF3C5EE2	RS-232 Adapter	XBee ZB	RS-232 Adapter	0x30005	Router	0x1628	0xffff	9/15/10 10:05 AM
00:13:A2:00:40:3B:84:89	00409DFF-FF43FA04	Ken's X4 WAN side	XBee ZB	X4 Gateway	0x30002	Coordinator	0x0	0xffff	9/15/10 10:30 AM
00:13:A2:00:40:5C:B1:AB	00409DFF-FF43FA04	Wall Router	XBee ZB	Wall Router	0x30008	Router	0xba1b	0xffff	9/15/10 10:30 AM
00:13:A2:00:40:5D:65:9F	00409DFF-FF43FA04	XBIR-R-DEV RS232	XBee ZB	Unspecified	0x30000	End Node	0xb20	0x0	9/15/10 10:30 AM
00:13:A2:00:40:60:52:3E	00409DFF-FF44B800	Kens X4 II WAN Side	XBee ZB	X4 Gateway	0x30002	Coordinator	0x0	0xffff	9/15/10 11:01 AM
00:13:A2:00:40:5C:B0:55	00409DFF-FF44B800	Wall Router II	XBee ZB	Wall Router	0x30008	Router	0x7f8	0xffff	9/15/10 10:30 AM
00:13:A2:00:40:47:68:1E	00409DFF-FF497249	X4 with WiFi Support	XBee ZB	X4 Gateway	0x30002	Coordinator	0x0	0xffff	9/15/10 11:05 AM

3. By sorting the Gateway Device ID column, you can see that several groups of XBee Nodes have the same Gateway Device ID. The PAN Coordinators for these three XBee networks is highlighted in Blue below.

Extended Address	Gateway Device ID	Node ID	Module Type	Product Type	Type	Role	Network Address	Parent	Last Updated	Status
00:13:A2:00:40:4A:A7:95	00409DFF-FF3C4B42	Ken's X8 WAN Side	XBee 802.15.4	X8 Gateway	0x10001	End Node	0x0	0:0ffe	9/16/10 10:30 AM	
00:13:A2:00:40:55:6A:04	00409DFF-FF3C5EE2	Digital IO	XBee ZB	Digital IO Adapter	0x3000a	Router	0x761a	0:0ffe	9/16/10 10:05 AM	
00:13:A2:00:40:3C:55:0C	00409DFF-FF3C5EE2	Ken's X2 WAN Side	XBee ZB	X2 Gateway	0x30003	Coordinator	0x0	0:0ffe	9/16/10 10:55 AM	
00:13:A2:00:40:60:3A:81	00409DFF-FF3C5EE2	Analog IO	XBee ZB	Analog IO Adapter	0x3000b	Router	0xb01	0:0ffe	9/16/10 10:05 AM	
00:13:A2:00:40:60:55:7B	00409DFF-FF3C5EE2	RS-485 Adapter	XBee ZB	RS-485 Adapter	0x30006	Router	0xc1d0	0:0ffe	9/16/10 10:05 AM	
00:13:A2:00:40:62:9E:F6	00409DFF-FF3C5EE2	Smart Plug	XBee ZB	Smart Plug	0x3000f	Router	0x7abe	0:0ffe	9/16/10 10:05 AM	
00:13:A2:00:40:62:CE:31	00409DFF-FF3C5EE2	RS-232 Adapter	XBee ZB	RS-232 Adapter	0x30005	Router	0x1628	0:0ffe	9/16/10 10:05 AM	
00:13:A2:00:40:3B:B4:69	00409DFF-FF43FA04	Ken's X4 WAN side	XBee ZB	X4 Gateway	0x30002	Coordinator	0x0	0:0ffe	9/16/10 10:30 AM	
00:13:A2:00:40:5C:B1:AB	00409DFF-FF43FA04	Wall Router	XBee ZB	Wall Router	0x30008	Router	0xba1b	0:0ffe	9/16/10 10:30 AM	
00:13:A2:00:40:5b:65:9f	00409DFF-FF43FA04	XBIB-R-DEV RS232	XBee ZB	Unspecified	0x30000	End Node	0xb20	0:0	9/16/10 10:30 AM	
00:13:A2:00:40:60:52:3E	00409DFF-FF44B800	Ken's X4 II WAN Side	XBee ZB	X4 Gateway	0x30002	Coordinator	0x0	0:0ffe	9/17/10 2:36 PM	
00:13:A2:00:40:5C:B0:65	00409DFF-FF44B800	Wall Router II	XBee ZB	Wall Router	0x30008	Router	0x75eb	0:0ffe	9/17/10 2:30 PM	
00:13:A2:00:40:47:6B:1E	00409DFF-FF497249	X4 with WiFi Support	XBee ZB	X4 Gateway	0x30002	Coordinator	0x0	0:0ffe	9/17/10 3:33 PM	

Ready 13 nodes (3 selected)

4. By looking more closely at the Gateway Device ID values, you can see the following:

- Six entries have a Gateway Device ID Address of: 00409DFF-FF3C5EE2
- Three entries have a Gateway Device ID Address of : 00409DFF-FF43FA04
- Two entries have a Gateway Device ID Address of:00409DFF-FF44B800

5. Match the Gateway Device IDs listed in Step #4, to their respective Device IDs on the Devices page. The three Devices highlighted in blue below are the XBee Gateways in this network that have remote XBee Nodes attached.

11.13 Configure the XBee Node ID

The XBee Node ID field is empty by default, but adding one will allow the iDigi Manager Pro to display a descriptive device name for this Node on the XBee Networks page.

1. The following XBee Networks page has selected an XBee Node with an empty Node ID field.

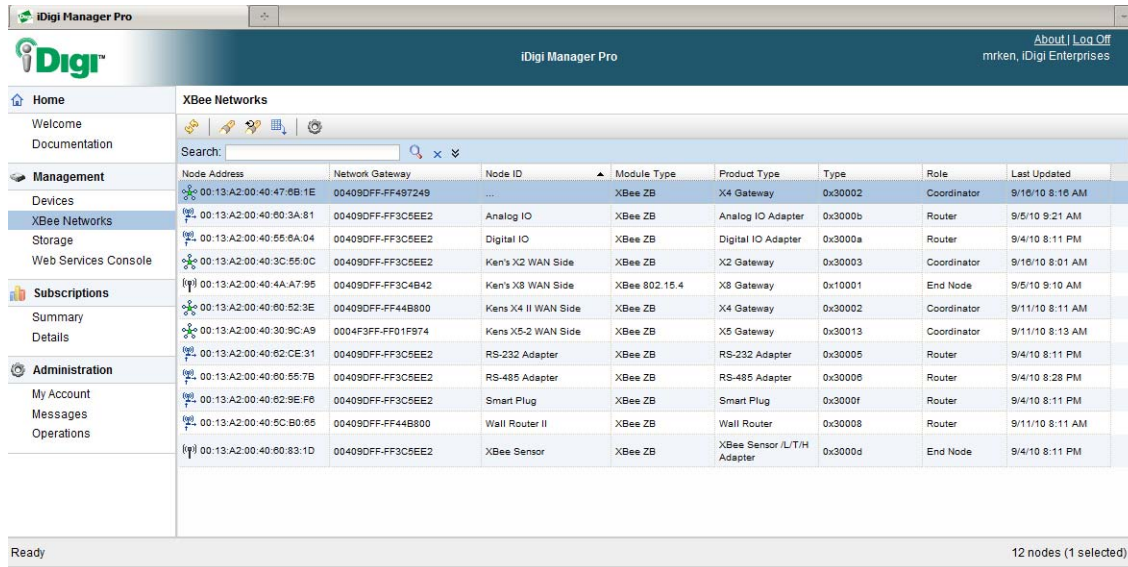

Node Address	Network Gateway	Node ID	Module Type	Product Type	Type	Role	Last Updated
00:13:A2:00:40:47:6B:1E	00408DFF-FF497249		XBee ZB	X4 Gateway	0x30002	Coordinator	9/10/10 8:10 AM
00:13:A2:00:40:60:3A:81	00408DFF-FF3C5EE2	Analog IO	XBee ZB	Analog IO Adapter	0x3000b	Router	9/5/10 9:21 AM
00:13:A2:00:40:55:6A:04	00408DFF-FF3C5EE2	Digital IO	XBee ZB	Digital IO Adapter	0x3000a	Router	9/4/10 8:11 PM
00:13:A2:00:40:3C:55:0C	00408DFF-FF3C5EE2	Ken's X2 WAN Side	XBee ZB	X2 Gateway	0x30003	Coordinator	9/16/10 8:01 AM
00:13:A2:00:40:4A:A7:95	00408DFF-FF3C4B42	Ken's X8 WAN Side	XBee 802.15.4	X8 Gateway	0x10001	End Node	9/5/10 9:10 AM
00:13:A2:00:40:60:52:3E	00408DFF-FF44B800	Kens X4 II WAN Side	XBee ZB	X4 Gateway	0x30002	Coordinator	9/11/10 8:11 AM
00:13:A2:00:40:30:9C:A9	0004F3FF-FF01F974	Kens X5-2 WAN Side	XBee ZB	X5 Gateway	0x30013	Coordinator	9/11/10 8:13 AM
00:13:A2:00:40:62:CE:31	00408DFF-FF3C5EE2	RS-232 Adapter	XBee ZB	RS-232 Adapter	0x30005	Router	9/4/10 8:11 PM
00:13:A2:00:40:60:55:7B	00408DFF-FF3C5EE2	RS-485 Adapter	XBee ZB	RS-485 Adapter	0x30006	Router	9/4/10 8:28 PM
00:13:A2:00:40:62:9E:F6	00408DFF-FF3C5EE2	Smart Plug	XBee ZB	Smart Plug	0x3000f	Router	9/4/10 8:11 PM
00:13:A2:00:40:5C:B0:65	00408DFF-FF44B800	Wall Router II	XBee ZB	Wall Router	0x30008	Router	9/11/10 8:11 AM
00:13:A2:00:40:60:83:1D	00408DFF-FF3C5EE2	XBee Sensor	XBee ZB	XBee Sensor /L/T/H Adapter	0x3000d	End Node	9/4/10 8:11 PM

Figure 24: XBee Node with an empty NodeID field

2. Double-click on the selected entry in order to open its Properties and the Basic Properties page should look similar to the following:

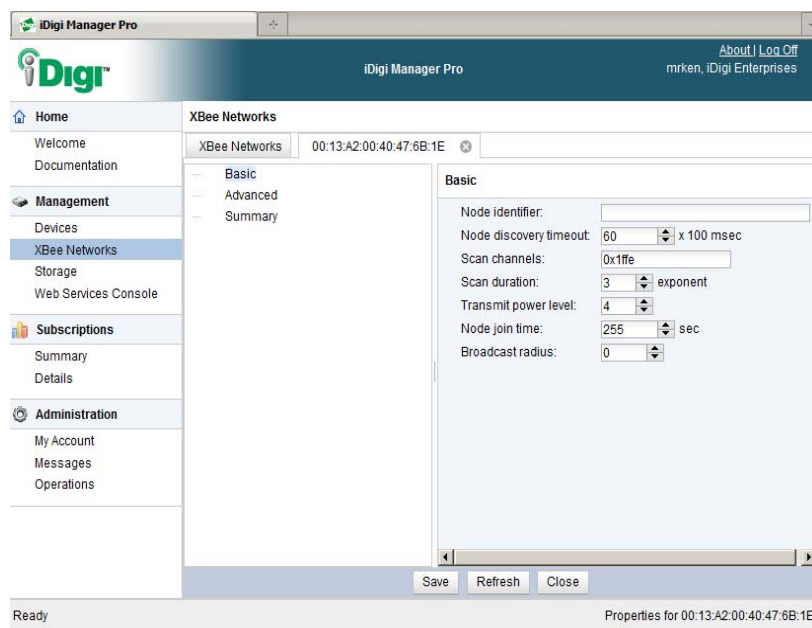

Node identifier:

Node discovery timeout: x 100 msec

Scan channels:

Scan duration: exponent

Transmit power level:

Node join time: sec

Broadcast radius:

Save Refresh Close

Properties for 00:13:A2:00:40:47:6B:1E

Figure 25: XBee Node Basic Properties page

- This XBee Node has a **Basic**, **Advanced**, and **Summary** Properties page, and the Node identifier field is provided on the Basic Properties page as displayed above. Add an appropriate entry for this XBee Node in the **Node identifier** field. Then click **Save** to apply the changes.

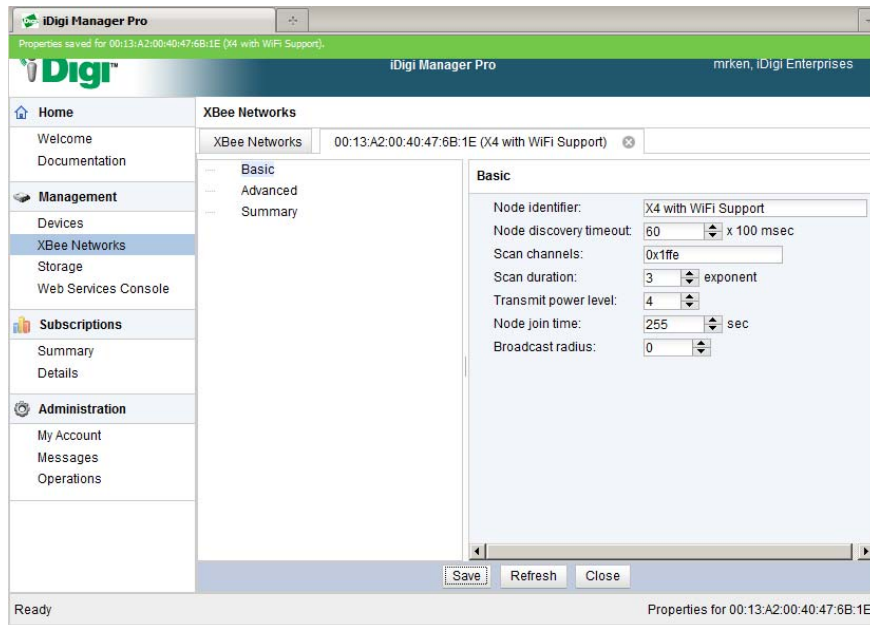

- After clicking **Save**, the tab will be updated with the Node ID string as shown above.
- Click the **XBee Networks** tab and your screen should look similar to the following:

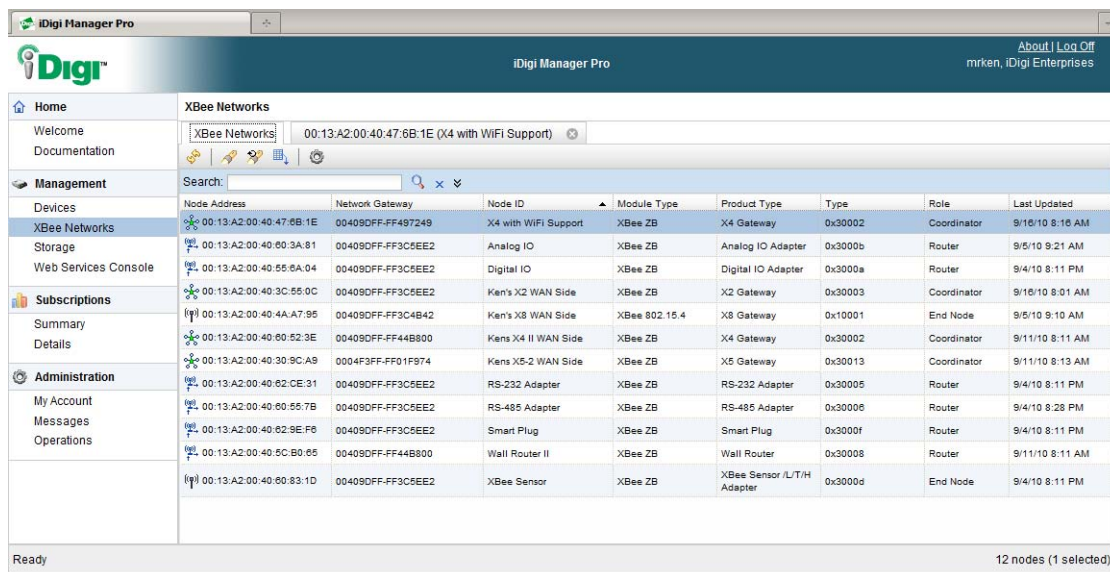
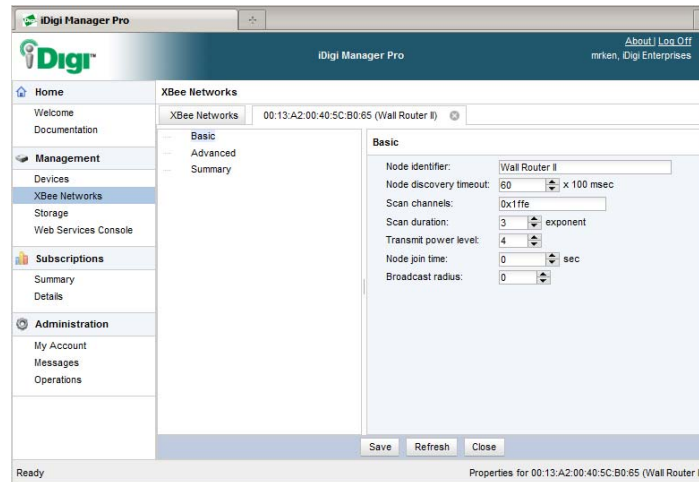
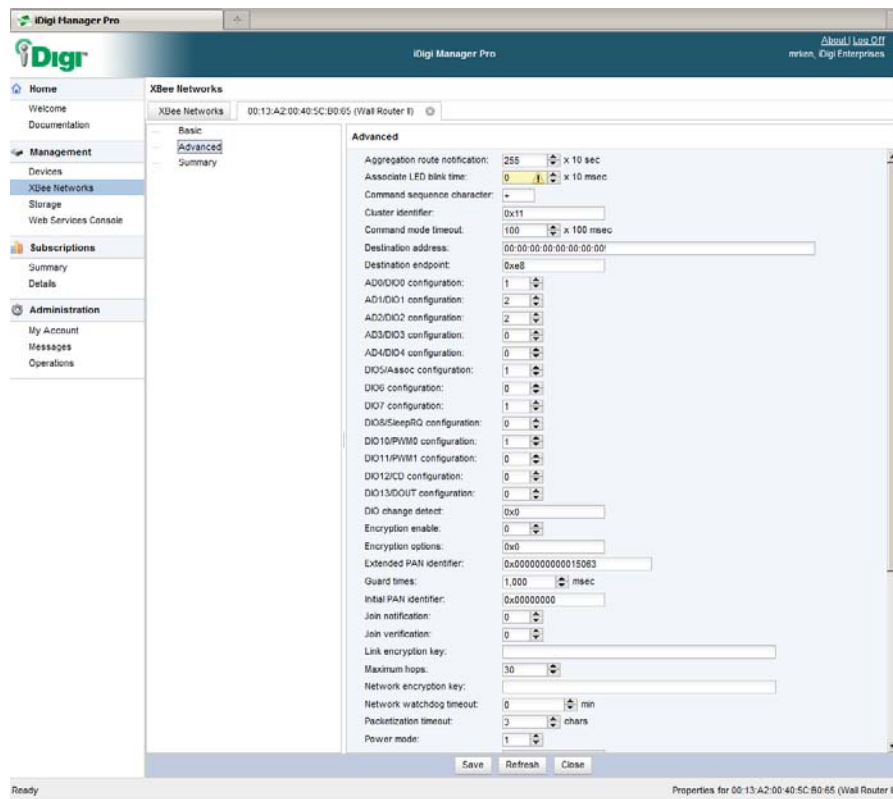

Figure 26: XBee Node with updated Node ID field

- Update the configuration the Remote Node first. So we will open the properties for the Node ID called “Wall Router II” which displays the following:

- Open the **Advanced Properties** page:

- Notice that this XBee network is already using an Extended PAN Identifier of 0x0000000000015063, so we will not update this field.
- To enabled encryption, set **Encryption enable = 1**.

6. Set the Link encryption key to a value of “0x123456”, and then click **Save** to apply the changes.
7. Now that the “**Wall Router II**” device has been updated, it will not be able to communicate with the XBee Gateway until the Gateway’s configuration has been updated to match.
8. Click on the **XBee Networks** menu.
9. Open the Properties for the X4 Gateway with a Node ID = “**Kens X4 II WAN Side**”:

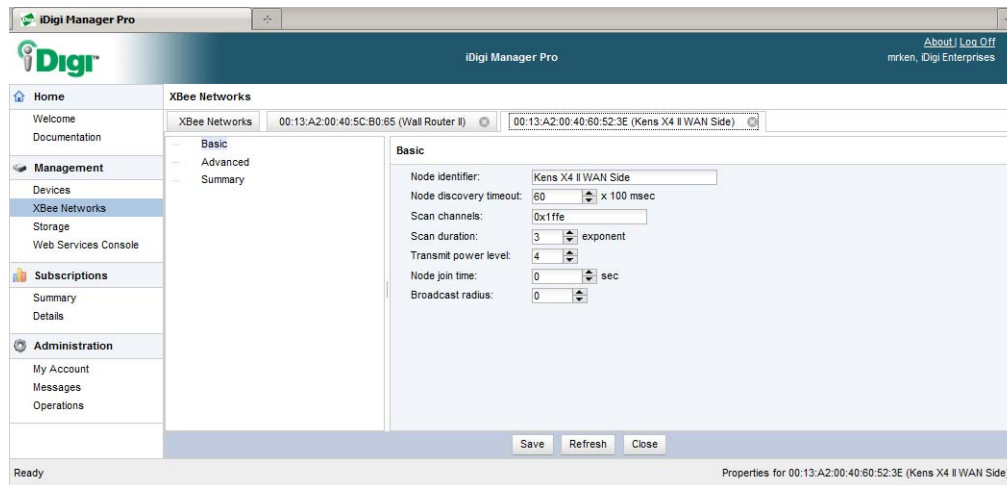

10. Click the **Advanced** and update the **Encryption enable**, and **Link encryption key** values to match those that were provided to the “Wall Router II” device. The screen will look similar to the following:

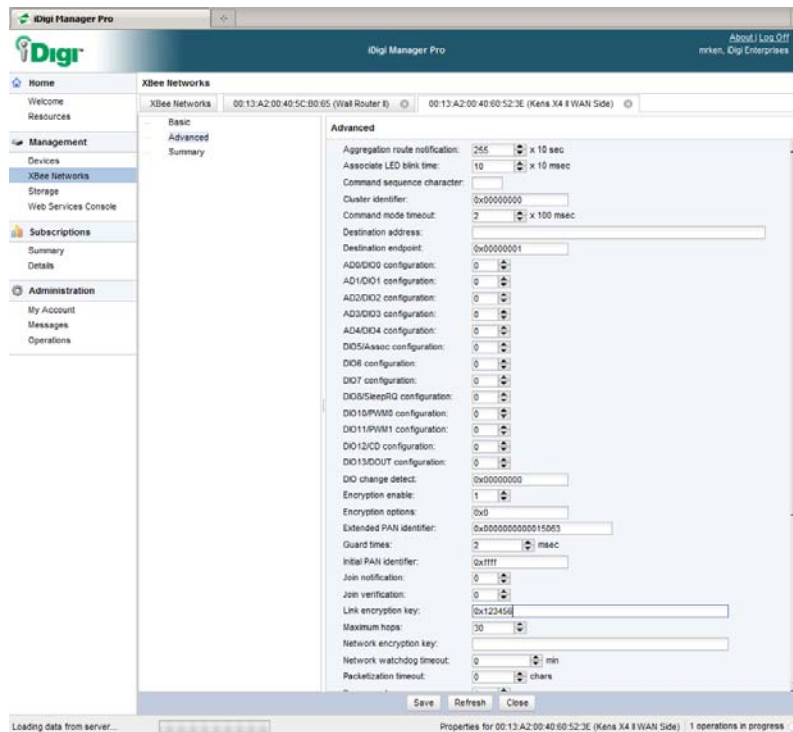

11. Click **Save** to apply the changes.
12. Now the both devices have been reconfigured, push the Commissioning Pushbutton on the Wall Router to have it rejoin the XBee network. For more information on XBee/XBee-Pro Drop-in Networking Adapters and Accessories see documents referred to in Appendix B.

NOTE: For security reasons, the Link encryption and Network encryption keys will not display on the Advanced Properties page once they are configured.

11.15 Configure the XBee Gateway with an Extended PAN ID and to block network joins

By default, Digi XBee Gateways acting as PAN Coordinators are not configured with an Extended PAN ID, and they allow XBee nodes to freely join their networks. This configuration is fine if you are setting up your first XBee network, but if you wish to setup multiple XBee networks it is advisable to configure an Extended PAN-ID for each XBee network, and then once all the XBee Remote Nodes have joined the network, configure the PAN-Coordinator to block subsequent network joins.

Updating these two settings will do the following.

- The Remote Nodes will only connect to the PAN Coordinator with a matching Extended PAN-ID.
- The PAN Coordinator will block new remote XBee Nodes from attaching to its XBee network.

This combination allows for better control over the remote XBee Nodes that associate with a given XBee Gateway.

NOTE: This example only shows how to configure these XBee parameters on the XBee Gateway device. For this to work in practice, all the remote XBee Nodes on the network will need to be configured with a matching Extended PAN-ID, and the remote XBee Nodes will need to be given this updated configuration before you update the configuration of the XBee Gateway device.

1. Open the XBee Networks page.
2. Select the desired XBee Coordinator, and open its Properties. A screen similar to the following is displayed:

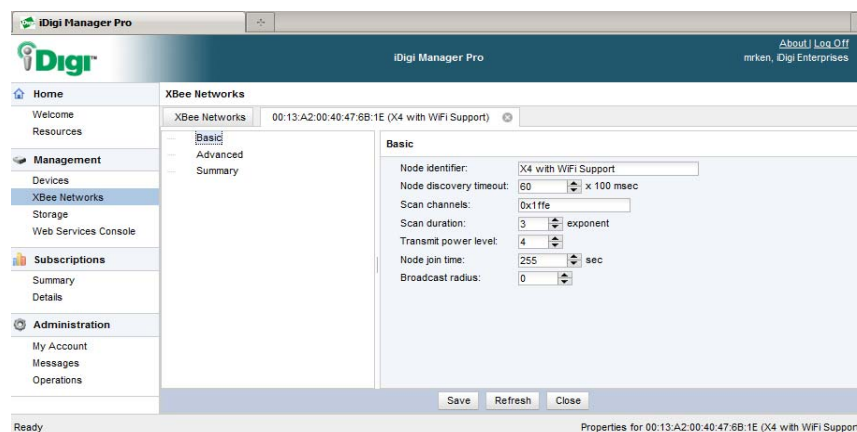

3. Open the Advanced Properties page. The display will be similar to the following:

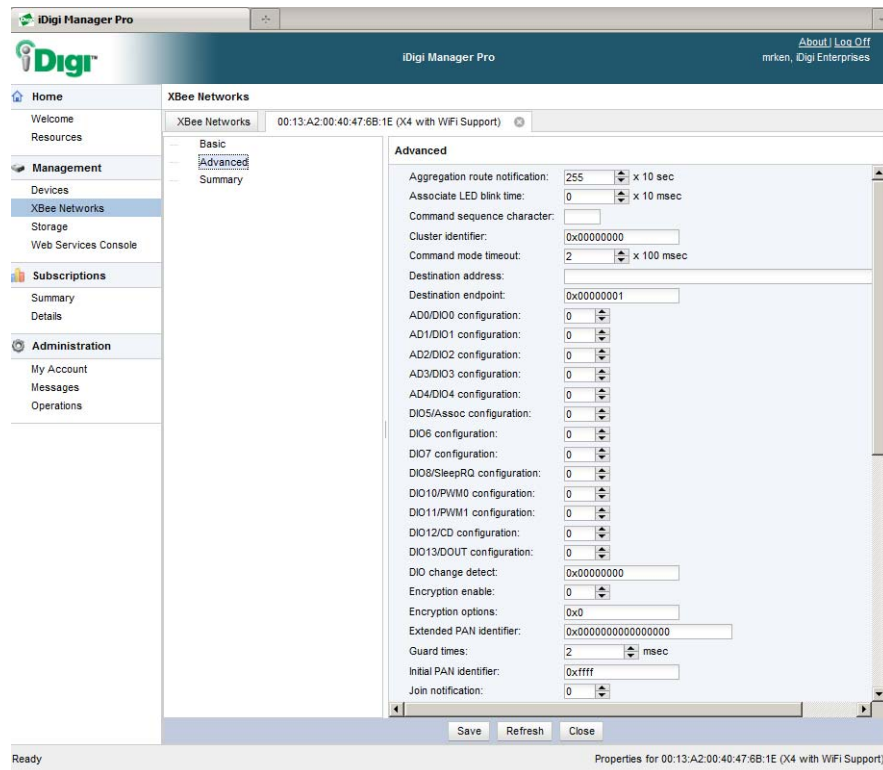

4. Configure the **Extended PAN identifier** with something like the following: “0x000012345B”, then click **Save** to apply the changes.
5. Now this Gateway is configured to only allow Remote Nodes requesting an Extended PAN-ID of “0x000012345B” to join its network.
6. Once all the desired Remote Nodes have connected to this network, open the Basic Properties page, and configure the Node join time to “0”, and click **Save** to apply the changes.
7. Now the Gateway will not accept new Remote Node to join its network.

11.16 Update iDigi Device Firmware

iDigi Manager Pro makes it easy to upload Device firmware to multiple Devices at the same time, but the Devices must all be the same Device Type.

1. Select the Devices to receive the firmware update. In this example we have selected three ConnectPort X4 Devices.

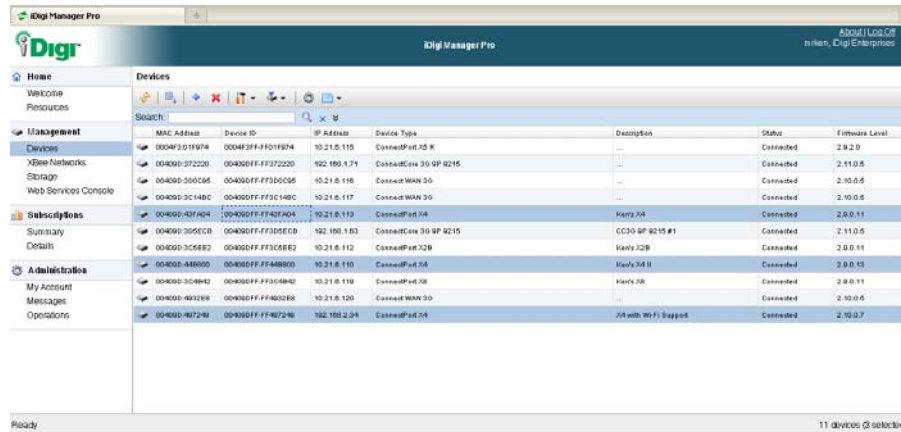

2. Click the **Firmware** button and select **Update Firmware**:

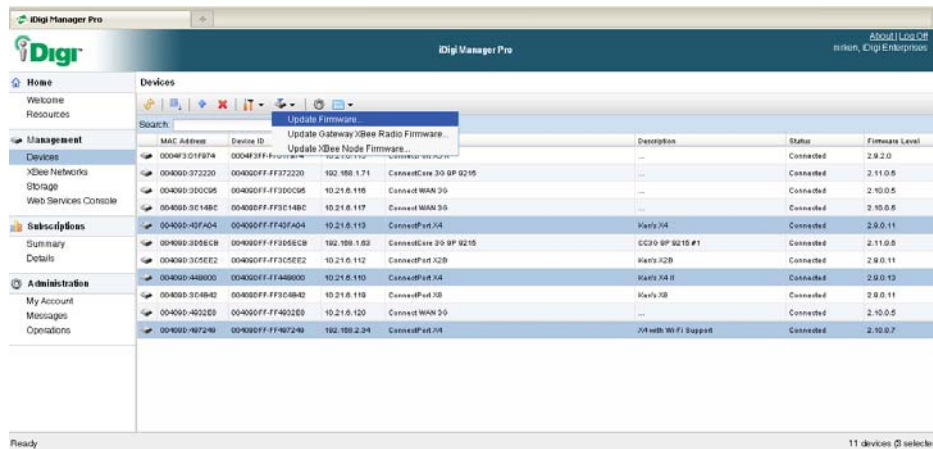

A dialog similar to the following is displayed:

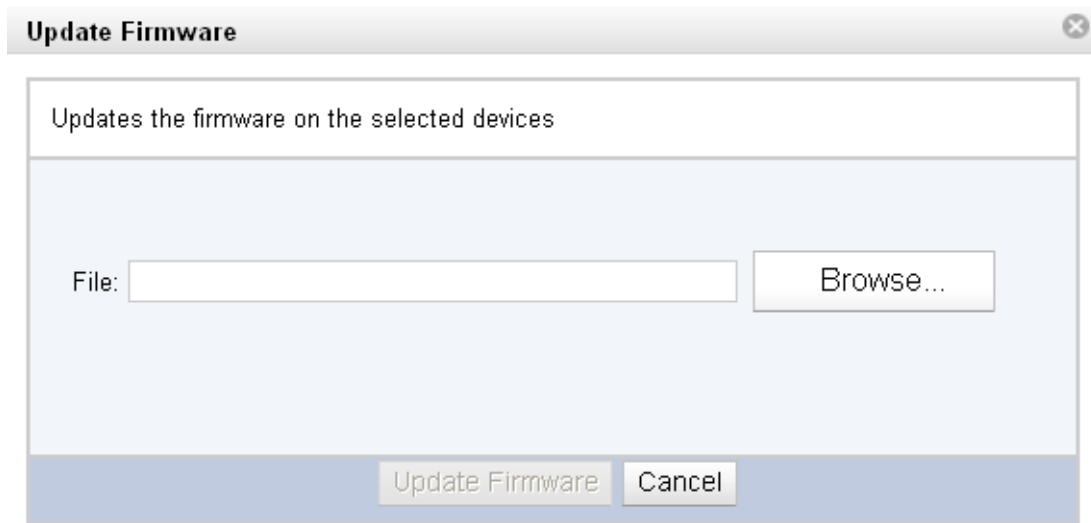

3. Click **Browse** to select the appropriate firmware file for the Devices, and then click **Update Firmware**.
4. The Devices will automatically reboot when the firmware update completes.

11.17 Find the iDigi Device's IP Address when using a Primary Cellular Connection

1. Using the Devices Page, double click on your iDigi Device to view properties.
2. Scroll down to the section System Information and explode the choices there. Select Primary Interface.

Primary interface	
DHCP enabled:	On
Autoip enabled:	On
Static IP enabled:	Off
IP address:	10.8.16.55
Subnet mask:	255.255.0.0
Gateway:	10.8.1.1
Ethernet speed:	100
Ethernet duplex:	half

At the bottom right of the interface are buttons for 'Save', 'Export...', 'Refresh', and 'Close'.

Glossary of iDigi® Definitions and Terms

Client Application

iDigi client applications connect to the iDigi platform and use the iDigi Web Services API to manage and retrieve data from iDigi devices. iDigi client applications do not communicate directly with iDigi devices, they instruct the iDigi platform and iDigi Web Services API to communicate with the iDigi devices on their behalf.

Device ID

A 16-Byte ID that uniquely identifies an iDigi device on the network; the iDigi device will create its own device ID based on its primary communication interface.

EDP Protocol

The protocol used by the iDigi device to establish and maintain its connection with the iDigi platform.

Extended Address

The 64-bit IEEE XBee address, also referred to as the XBee MAC Address.

Gateway Device ID

The device ID of the iDigi device that contains that XBee Gateway for the XBee network.

iDigi®

The iDigi platform is a machine-to-machine cloud-based network operating platform that includes a variety of application programming Interfaces (API's).

iDigi® account

Any iDigi user account – please see further in this glossary and document for more information on different account types.

iDigi® developer account

A full service iDigi user account providing access to a limited number of iDigi devices; it allows iDigi developers to set up a maximum of five iDigi devices in order to develop Python programs and iDigi client applications that will leverage the functionality provided by both iDigi and the iDigi devices.

iDigi® device

A device that connects to the iDigi platform which implements the EDP protocol in order to establish and maintain this connection.

iDigi Manager Pro™

A web based device management application that allows a user to manage their inventory of iDigi devices.

iDigi® operations

List of management activities (like firmware updates, file uploads, XBee network discoveries, etc.) that are either in progress or have completed within the past 24 hours.

iDigi® production account

A full service iDigi user account providing access to all the devices in your inventory within the limits of the iDigi services and rate plans specified by your iDigi user account.

iDigi® rate plan

Defines a set of capabilities associated with the iDigi subscription.

iDigi® service

Provides access to a specific iDigi feature where the usage level is determined by the associated iDigi rate plan.

iDigi® subscription

An iDigi service and rate plan pairing is called an iDigi subscription.

iDigi Web Services API™

A set of interfaces defined for providing access to iDigi and iDigi connected devices and third party applications.

RCI

RCI (Remote Command Interface) is a method for iDigi client applications to control, configure, and gather statistics from iDigi devices. RCI uses XML and HTTP to exchange data between the iDigi client applications and the iDigi devices.

Remote Node

An XBee device that has joined a network established by an iDigi device with an XBee gateway.

SCI

SCI (Server Command Interface) is an iDigi Web Services API interface that allows iDigi client applications to access information and perform commands that relate to the iDigi devices in their inventory.

Vendor ID

A unique identifier for an embedded device manufacturer.

XBee[®] node ID

A user-configurable term identifying the XBee Node in the network.